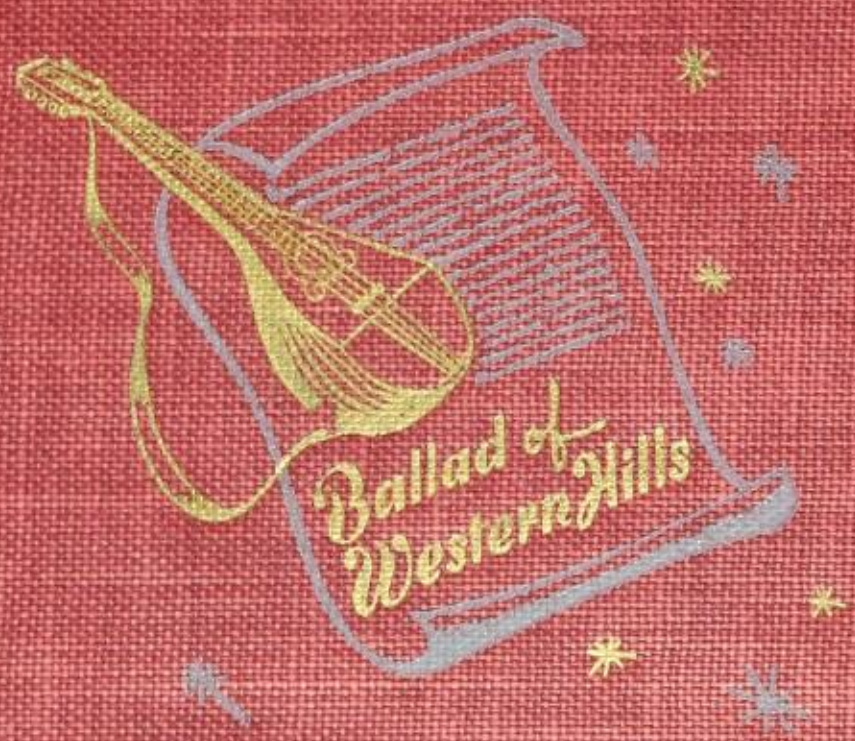
Ballad of
Western Hills

Mary Esther Schick

Me

A Ballad of Western Hills

for '49

An Adaptation of the "Ballad for Americans". Used by Special Permission of Robbins Music Corporation, Copyright Proprietor.

Canto I. Prelude
Canto II. Human Relations
Faculty
Seniors
Underclassmen
and Calendar
Canto III. Athletics
Canto IV. Creative Activity
Canto V. Advertising
Canto VI. Closing Challenge

BALLAD FOR AMERICANS

For Baritone Solo and Mixed Chorus
with Piano Accompaniment

Text by
JOHN LATOUCHE

Music by
EARL ROBINSON
Arr. by D. Savino

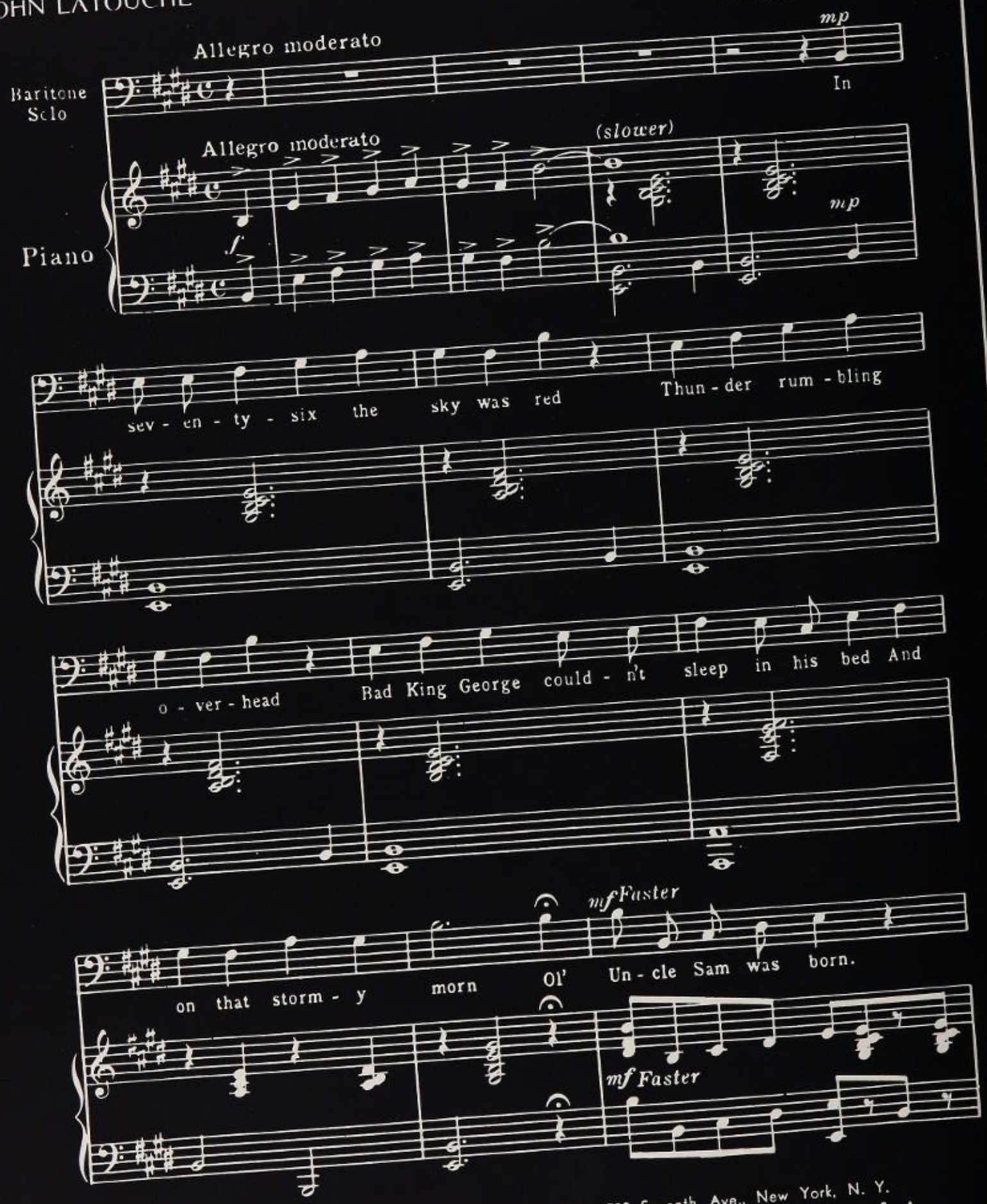

SH 1975 - 42

Copyright 1940 ROBBINS MUSIC CORPORATION, 799 Seventh Ave., New York, N. Y.
International Copyright Secured
Made in U. S. A.
All Rights Reserved Including Public Performance For Profit.
Any arrangement or adaptation of this composition without the consent of the owner is an infringement of copyright

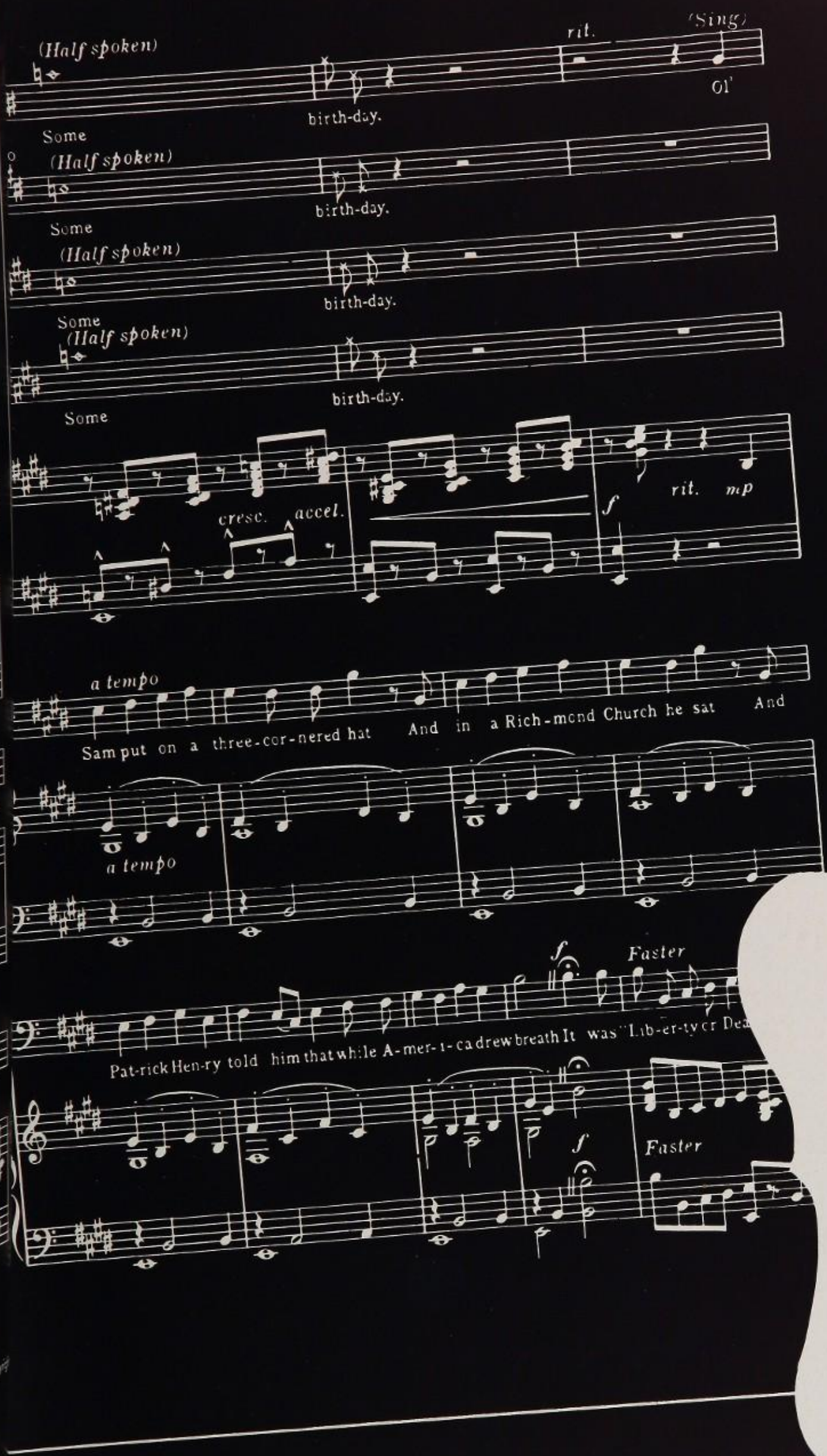

A modern cantata superimposed upon the ideals, teachings, and daily activities of the students of Western Hills High School Cincinnati, Ohio

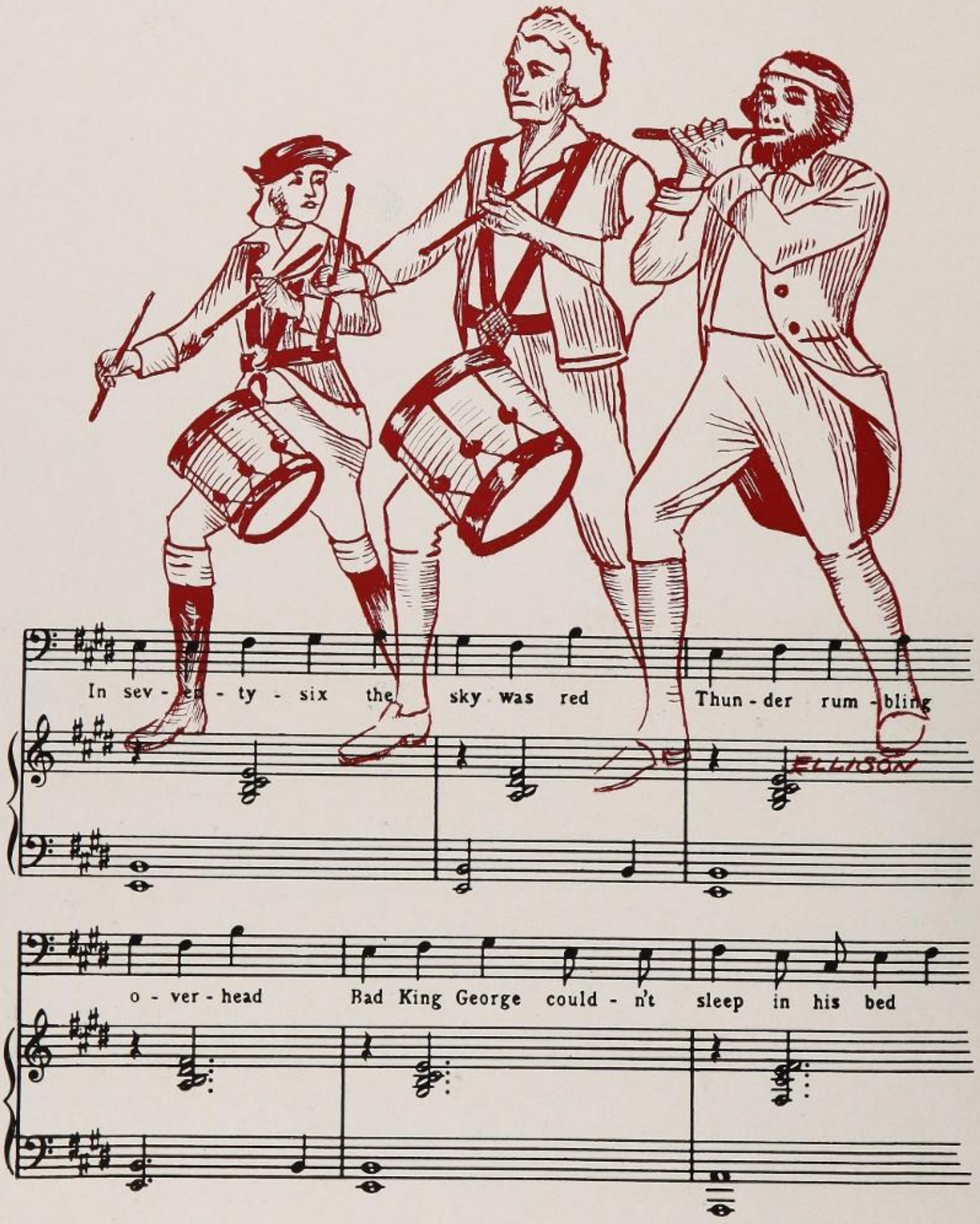
In sev - en - ty - six the sky was red
Thun - der rum - bling
o - ver - head
Bad King George could - n't sleep in his bed
ELLISON

"Did They All Believe In Liberty In Their Days?"

"Betsy Ross...
organized a sewing circle"

"Paul Revere...
had a horse race"

"The Nobodies...
ran a tea party
in Boston"

Bar.
Slow march tempo
mf
No - bod - y — who was an - y - bod - y — be - lieved it
Slow march tempo
Charter
OF THE UNITED NATIONS
The UNITED NATIONS
FOR PEACE AND WORLD PROGRESS
WE THE PEOPLES
UNITED NATIONS
The UNITED
FOR PEACE AND
UNESCO
AND
YOU

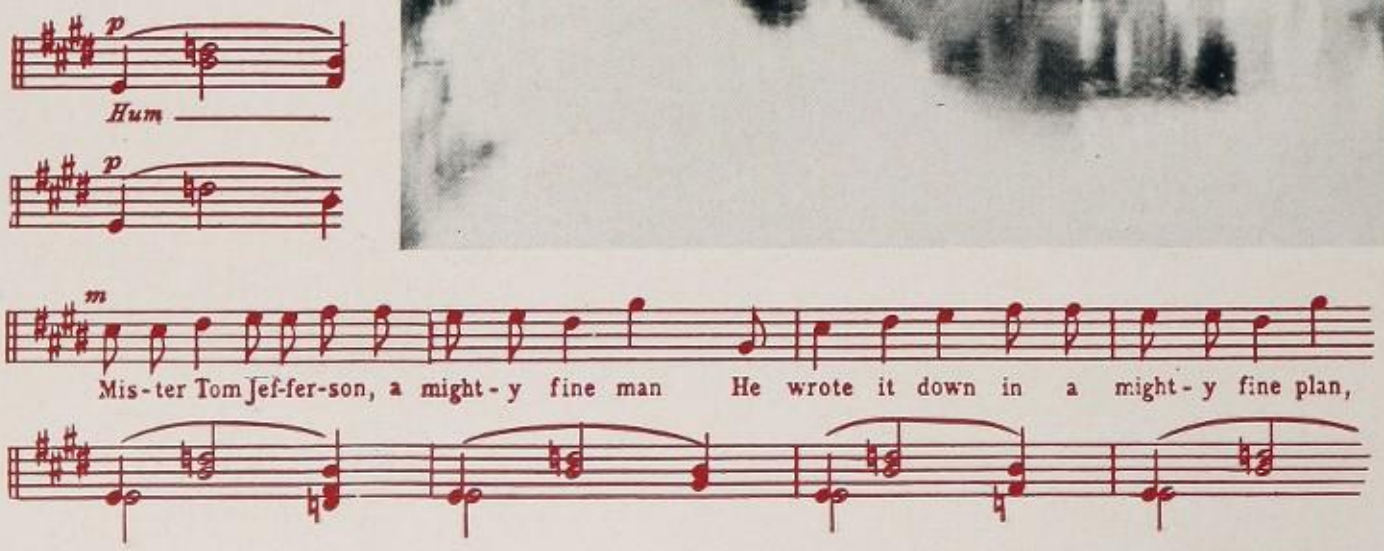
p
Hum
p
m
Mis-ter Tom Jef-fer-son, a might-y fine man He wrote it down in a might-y fine plan,

As they crossed their T's and dotted their I's
A brand new country did arise . . .

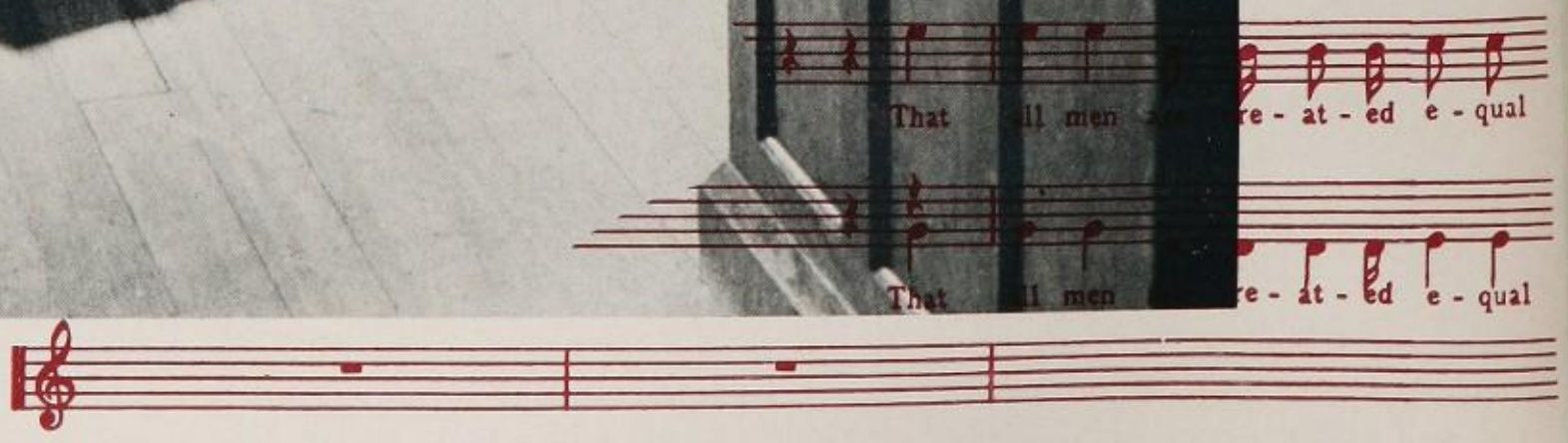
That ll men re - at - ed e - qual
That ll men re - at - ed e - qual

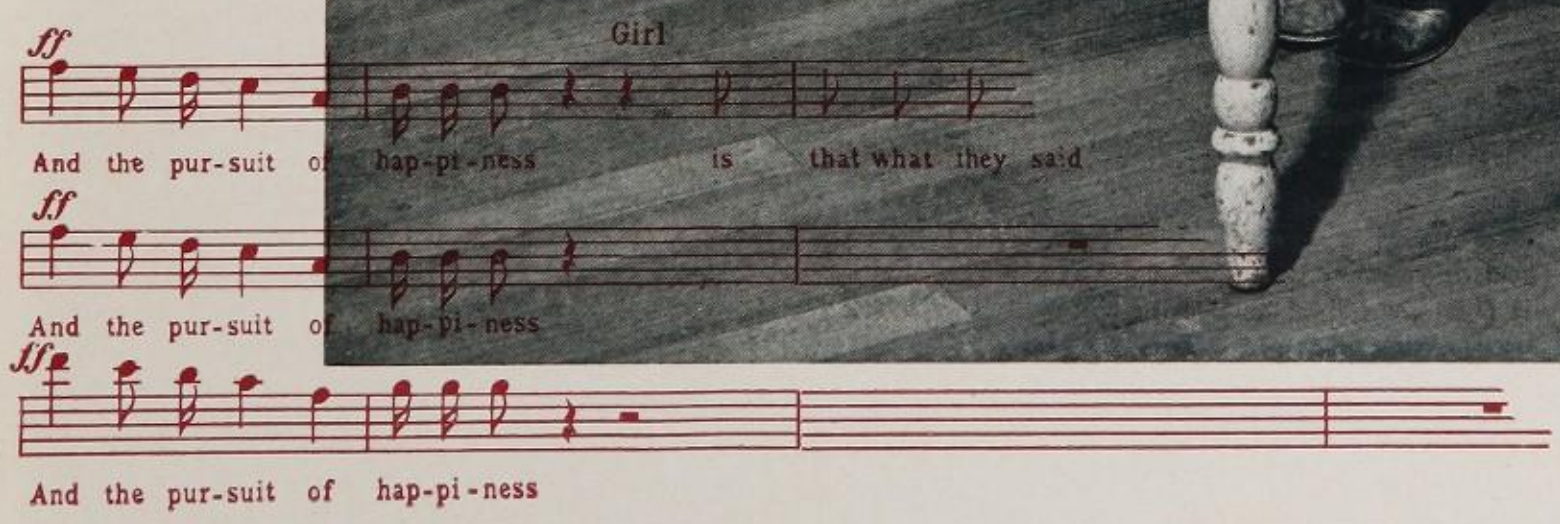
Girl
ff
And the pur-suit of hap-pi-ness is that what they said
ff
And the pur-suit of hap-pi-ness
ff
And the pur-suit of hap-pi-ness

LE FANTOME
123 X 35 =
KEUFFEL & ESSER CO. N.Y.
Build - ing a na-tion is aw-ful tough The peo-ple found th

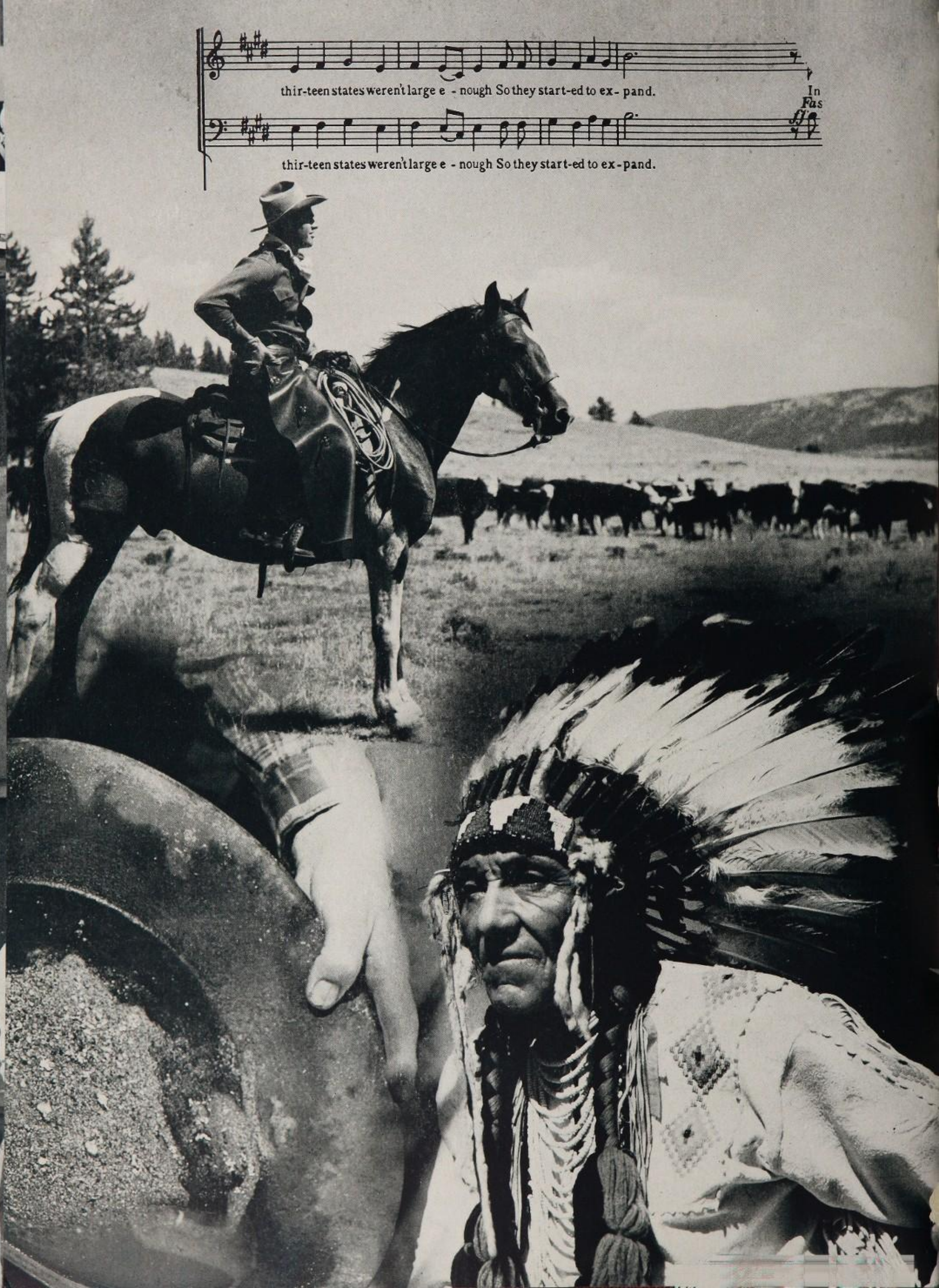
thir-teen states weren't large e - nough So they start-ed to ex- pand.
In
Fas
thir-teen states weren't large e - nough So they start-ed to ex-pand.

Some wanted freedom; some wanted riches;
some liked to loaf; others dug ditches . . .

Old Abe Lincoln was thin and long—his faith was high and his faith was strong. He hated oppression; he hated wrong

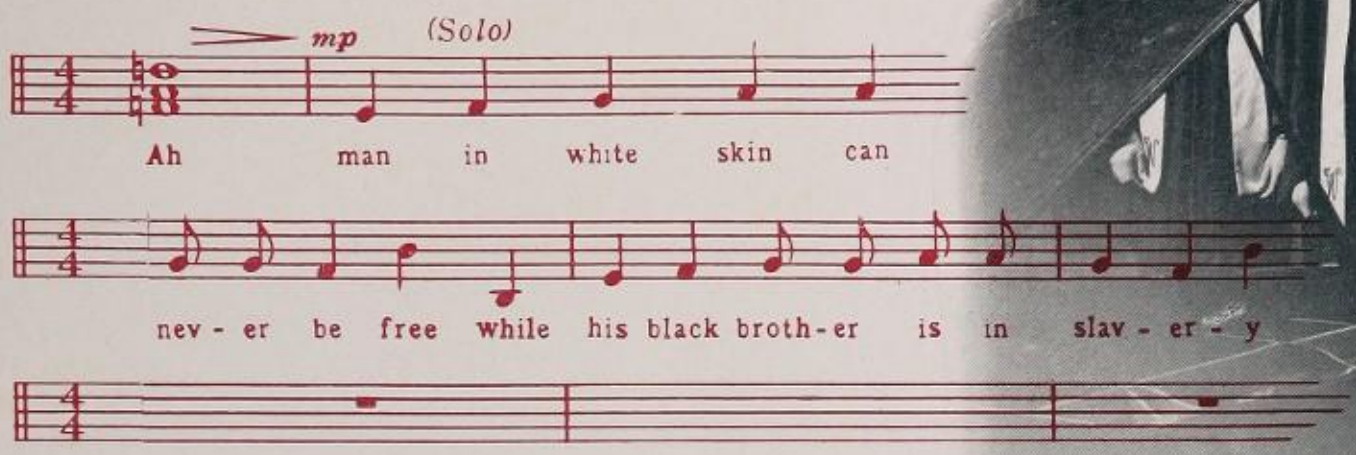
mp
(Solo)
Ah man in white skin can
nev - er be free while his black broth - er is in slav - er - y

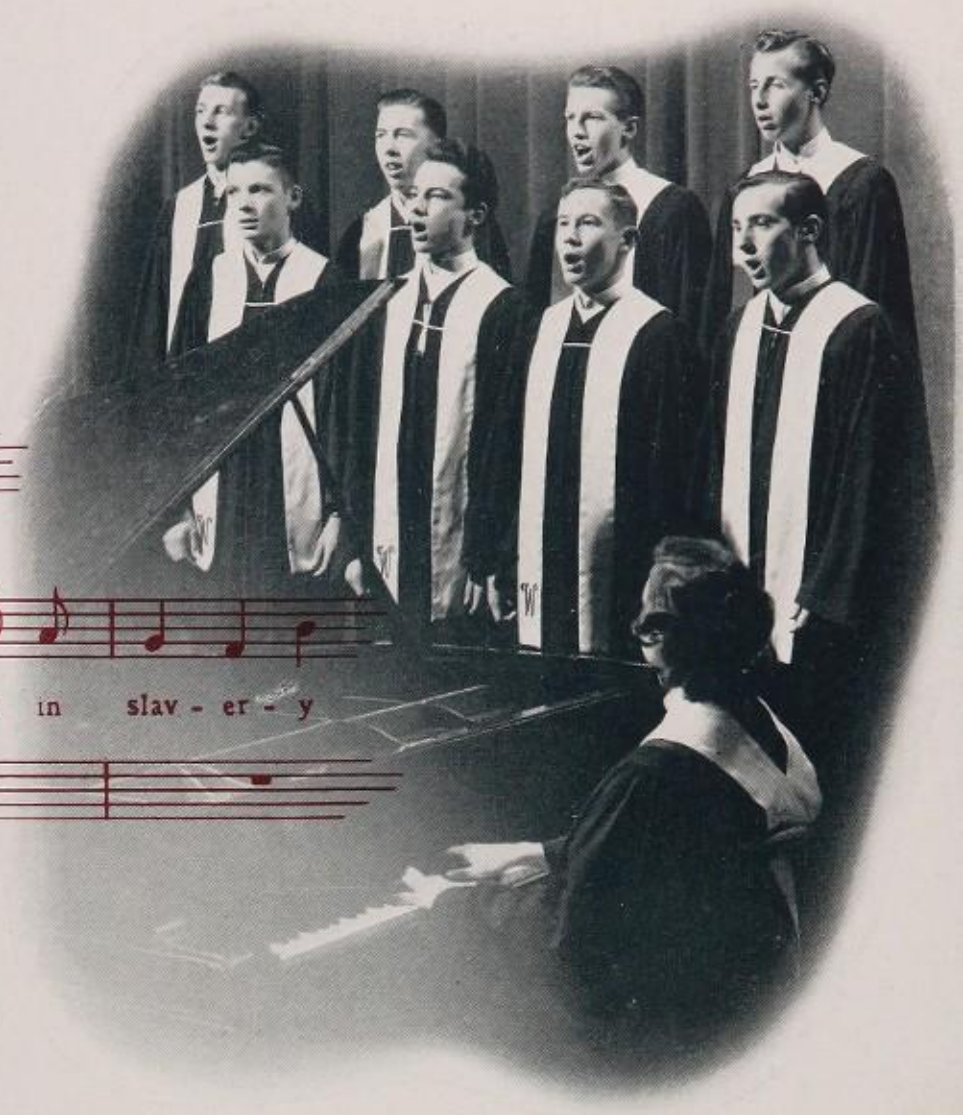

Human Relations

We Hold These Truths to be Self-Evident . . .

That All

Lots of luck
to a cute kid
Bennie Yamaguchi
ΧΩΣ

All Men Are Created Equal

Does Everyone Believe in Liberty These Days?

Here at Western Hills We Believe in It.

Best wishes to Mary Esther
R.W. Cadwallader

Our Principal Believes in It.

And So Do Our Counselors.

Arthur J. Havlovic

In the picture to the left our principal, Mr. Rayburn W. Cadwallader, discusses school questions with the officers of the Student Council: Jack Gannon, Mary Wheeler, Kenneth Bassett, and Betty Dieckmann. To the right is the Assistant Principal, Mr. Arthur Havlovic, and the counselor of tenth, eleventh, and twelfth grade girls, Mrs. Dorothy Heninger.

Our forefathers have handed down to us through generations the tradition of liberty. We have always believed in it and cherished it. We have fought great wars to preserve it. Because of it we have enjoyed health, wealth, and happiness. These in turn have placed upon us the honor and grave responsibility of world leadership. Why should we not believe in liberty today and guard it jealously as our most precious possession?

A. J. Havolvic

Counselors encourage students to plan their lives and take places in a world where personal choices are our right and privilege. To know how to make these choices intelligently we learn to consider our interests, abilities, and aptitudes and the needs of the community so that we can best serve ourselves, our families, and our country. In so doing students will be better equipped to preserve the liberty which is our heritage.

Mrs. Dorothy Heninger

Everybody believes in liberty; liberty means freedom from bondage.

A free man is master of himself. How far can we go toward mastery of ourself? How much responsibility do we desire? Many need and wish some guidance, control, and support. We may even enjoy enslavement to loved ones, church, profession, or cause. Liberty begins with **us.** As we learn more and more to master our own lives, we will discover that we have fewer and fewer bondages. We can have as much liberty as we desire.

R. W. Cadwallader

Here at Western Hills we students believe in liberty too. With careful thought, we elect our homeroom representatives to Student Council. As good citizens we accept and enforce the decisions of our Student Council. We realize the need for the voice of authority and recognize the fact that the decisions of the administration are made for the common good of all. Only when we can be good citizens of our school can we become worthy citizens of the United States. With this important thought in mind, we constantly strive to make democracy live at Western Hills.

The Student Body

Our Teachers Believe in Liberty Too. They

In our faculty section we have tried to carry forth our theme and show the good will between the members of the faculty and the student body. Our teachers have been taken in informal groups without heed of departments. Whenever possible they have been taken with their good friends who are members of the faculty. The sequence of our section begins in the morning and runs throughout the day. It can be appropriately called "A Day at Western Hills."

☆ ☆ ☆

Art has been a main outlet for creative expression since man's beginning. Misses Marguerite Davis, Irene Blasch, Helen Hoover, and Mr. William Marshall lend skillful hands in training in all phases of art to our many talented art students. Western Hills students have taken the majority of prizes in all art contests for many years.

☆ ☆ ☆

Music proudly takes its place beside art in the archives of culture. Western Hills is proud to offer all kinds of music from the classics to be-bop to its students. Every one thrills to the works of the music department as Mr. Brady directs our band on the field and our orchestra in our auditorium. Our choir under the baton of Mr. Christian Kapphan is well known for its performance of Handel's "Messiah" and other works just as popular with music lovers everywhere.

Take Advantage of Their American Freedom.

Biology, botany, zoology, physiology, physics, chemistry, and general science are the sciences offered in our curriculum. As such they form the foundation for answers to the "why and what" of things about us. Misses Ruth Ann Brugmann, Mary Dourson, Betty Mathis, Adeline Greensmith and Messrs. Charles Kopp, Howard Dunkel, George Sting, Robert Morgan, Cliff Johnson, Harry French and Chester Thomas teach us the importance of science in everyday life as well as advanced applications.

☆ ☆ ☆

In our household arts department our girls learn to be better mothers and wives of the future. Through the help of their teachers Misses Dorothy Smith, Mildred Botto, Julia Clark, and Mrs. Elma Mendenhall, they soon become qualified for their jobs of the future.

☆ ☆ ☆

To the left are seated Miss Brugman and Mr. Chesley studying a program board. Lower left: Miss Logue, Mrs. Henderly, Misses Shirley Heis, Kolks, Marian Rothert, and Blanche Emmes are standing at the office counter before school. To the right Misses Hobensack, Hardman, Blasch, and Mr. Fouch are about to punch the time clock. Lower right: Misses Slutz, Dufficy, Krasne, and Mr. Hess smile as they enter school from the parking lot.

They Make Social

Above: Misses Bayha, Walters, and Mathis read their evening mail. At right: Misses Long, Mastin, and Marckworth enter the elevator. Below: Messrs. McCartney, Dunkel, Marshall, Nohr, Sting, Wellman, Crandall, and Herrle confer in the Men's Faculty Room.

Contacts and Intimate Friendships.

Complete courses in mathematics from arithmetic to trigonometry, solid geometry, and college algebra are offered to math students at West Hi. While Misses Jean Guethlein, Olivia Marckworth, Dorothy Petersen, Mrs. Dorothy Edgeworth, Messrs. William Huth, Wesley Pollock, Herman Yung, and Alfred Schick pound the fundamentals of arithmetic and plane geometry into the heads of their students. Mrs. Helen Walter and Miss Clarice Hobsensack explain again and again a formula in trig or algebra or a proposition in third dimension for solid geometry students.

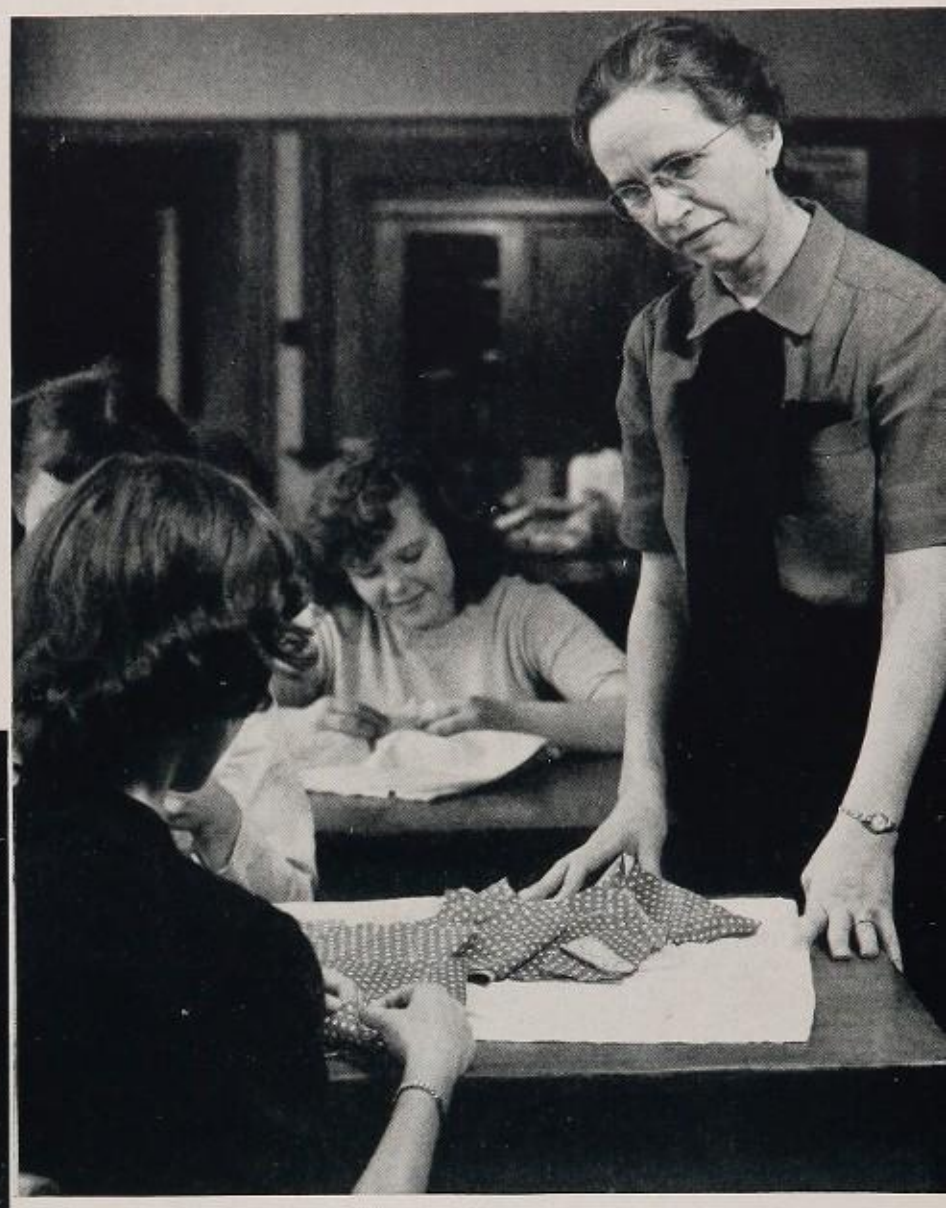

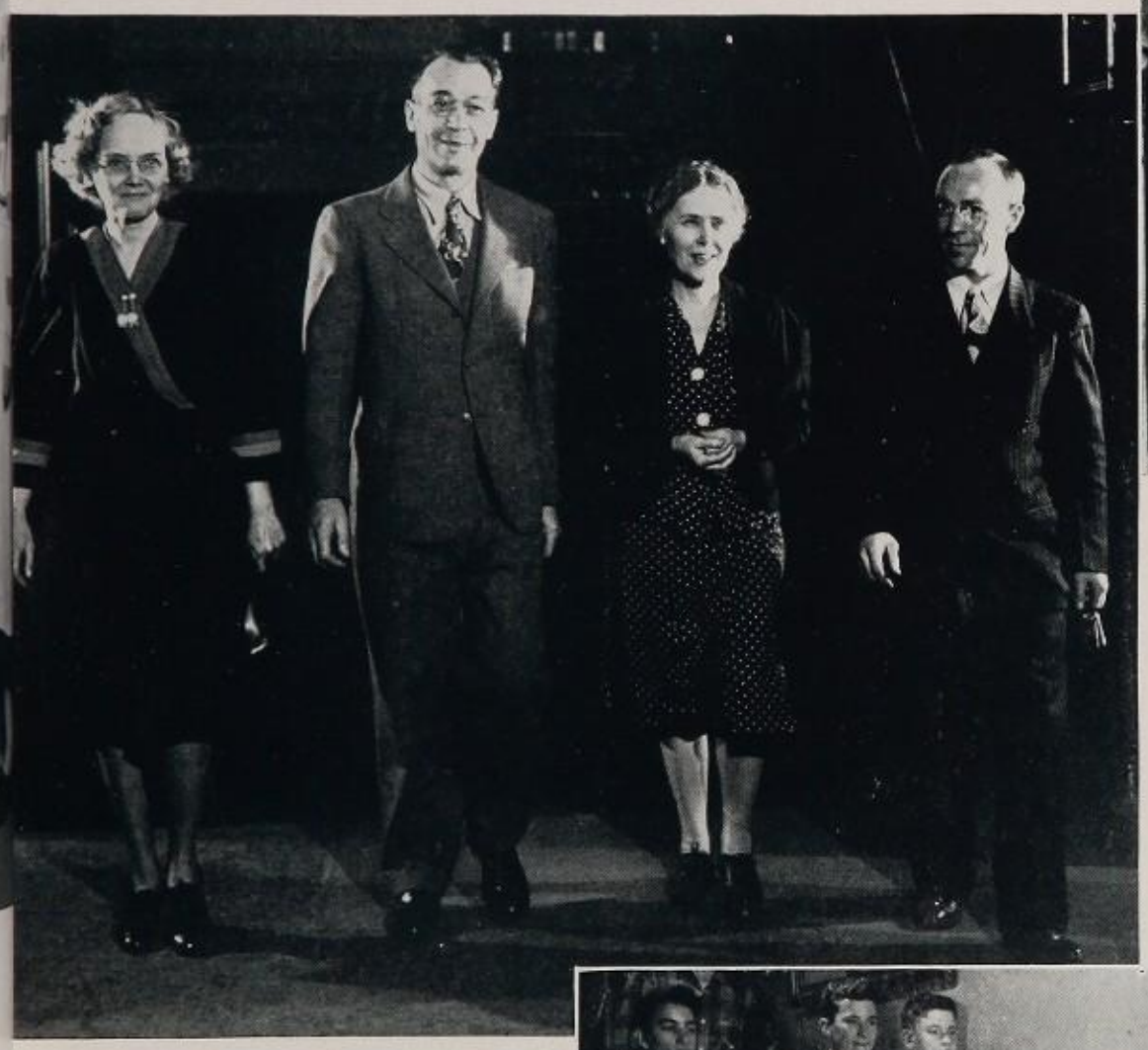

The three pictures on this page are as follows: Mrs. Mendenhall instructs a student in sewing. Mr. Thomas, Miss Geeting, and Mrs. Fouch are watching lines in the second floor hall. Miss Petersen, Mr. Schick, Mrs. Watson, and Mr. Kuhn chat as they walk to their classrooms.

Typing, shorthand, bookkeeping, accounting, and office practice are the courses offered in our commercial department. Misses Clara Yalen, Edith Shank, Eleanor Schilling, Rodapearl Bayha, Magdalena Hein, Mary Elizabeth Davies and Mr. Wellman are the competent leaders of this department. A commercial student from our school has a fine chance for his future in the world of business.

They Strengthen The Student's Doctrine

As a student becomes advanced in any line of endeavor, he realizes the need for expression through writing and speaking. Our English department teaches us to express ourselves clearly and to understand other people in the world through reading about them. Misses Thelma Baechle, Francis Brown, Eda Devine, Mary Dufficy, Virginia Good, Anna May Klaserner, Thekla Kolks, Ruth McKinley, Florence Tebbenhoff, Irene Walters, Lenore Weber, Mrs. Mildred Rees and Vesta Watson, and Messrs. Thomas Burns and Arthur Chesley lead us in the varied fields of English.

☆ ☆ ☆

Western Hills is fortunate and proud to have a fine school library. Misses Glass and Logue, the school librarians, are there at all times to aid and guide our students in finding reference material, nonfiction and escape literature.

☆ ☆ ☆

Messrs. Pollock, Miller, and Miss Good listen to a joke while watching lunch lines. Messrs. Klippel, Yung, Kapphahn, and Wollenhaupt chat over an open fire while Misses Glass, Davies, Brugman, Mrs. Mendenhall, and Miss Logue prepare food at the teachers' picnic.

# of Liberty Born in Him and Nurtured Throughout

To students at Western Hills, the differences of language barriers no longer loom in their way to understanding other peoples of the world. Misses Bess Bolan and Verne Hardman add to our understanding of cultural things by teaching us well the Latin language. Mrs. Louella Fouch brings the spirit of gay France to our hearts as we study her French course. Mrs. Louella Fouch and Mrs. Betty Henderly teach us the enticing language of our neighbors to the south, and Mr. Karl Herrle teaches us German, a language of science and culture.

Misses Burk, Witte, and Steinmetz discuss the trophies won by the girls' gym. Miss Klaserner watches the lines from her doorway. Messrs. Morgan, French, Clark, and Johnson tape the football players' ankles for a tough game.

His Childhood. Who Are Our Teachers,

After studying world history, American history, sociology, and economics, we understand more readily the world around us, its peoples and problems, its trends of history. Misses Laura Fisher, Anne Geeting, Rebecca Krasne, Jeanette Long, Dolores Mastin, Dora Slutz, Elizabeth Suter, Mrs. Thelma Morris, and Messrs. Thomas Fouch and Henri Hess are the faculty members who help us attain this worthy goal. Today it is especially necessary for all of us to know our fellow men well, and this can only be done by understanding them through contact with them and through knowledge of their lives and customs.

Mrs. Walter and Miss Guethlein confer over a math problem between classes. Miss Bolan listens intently to the musical ensemble of Miss McKinley's third bell class. Miss Tebbenhoff shows a student a doll for one of the many Red Cross boxes sent from Western Hills.

Counselors, and Principal? Who Are We Students?

Mrs. Rees, Misses Brown, Davis, Weber, and Hoover look up from their lunches for a moment. Misses Gates and Mildred Huseman look over one of our many account books. Mr. Huth, Miss Greensmith, Messrs. Kopp, and Dunkel pause from inspection of scientific equipment.

Mechanical drawing, and electric, metal, wood, and print shops form the backbone of the industrial arts department of our school. Messrs. Wm. Crandall, Everett Miller, Raymond Abercrombie, Fred Klippel, Glen Wollenhaupt, and David Kuhn take pride in teaching mechanics to a large portion of our student body. These subjects form a firm foundation for future success in the world of industry.

Are we Americans?

Allison, Richard: Chess Club, French Club, Golf. Sharp intellect, hidden idealism, subtle sarcasm.

Anderson, Dorothy Jane: Sr. Girls' Club, Modern Dance. Warmth of personality, quiet amiability, pleasing smile.

Andon, Connie: Sr. Girls' Club, G.A.A., Y-Teens Ring Girl, Modern Dance. Genuine sincerity, mellow dark eyes, a cheery "hello."

Armstrong, Barbara: Y-Teen Cabinet, Band, Modern Dance, Dramatics, Sr. Girls' Club. Pleasing quietness, a happy heart, friendly ways.

Aylward, Clara Jean: Spanish Club, Y-Teens, Sr. Girls' Club. Congeniality, open frankness, a true friend.

Bassett, Kenneth Burrett: Hi-Y, Football, Basketball, Track, Treasurer of Student Council, President of Maroon "W," '48 Annual Staff, Usher. "Handsom Bass," attributes of a great athlete, not an enemy in the world.

Bauerle, Jean Carol: Four year letter girl, Corresponding Secretary of G.A.A., Y-Teen Board, Ring Girl, Latin Club, Secretary of A Cappella Choir. Depth of character, social poise, lovable "Soot".

Becker, James: Bowling, Foreign Teeners. A smile for everyone, everlasting good nature, happy-go-lucky air.

Behne, Joan: Breeze Staff, Radio Club, G.A.A., Sr. Girls' Club, Y-Teens, Modern Dance, Latin Club. Vim, vigor, and vitality, literary promise, flashing smile.

Bell, Patricia Ann: G.A.A., Y-Teens, Secretary of Band Letter Club, Band, Orchestra, Breeze Staff, Sr. Girls' Club, Captain of Ushers. Sincere manner, efficient manager, lasting friendships.

Bell, Shirley K.: Sr. Girls' Club, Y-Teens. Lady-like reserve, genuine, tried and true.

Belter, Jean M.: Sr. Girls' Club, G.A.A., Y-Teens, Spanish Club, Latin Club, Bowling. Quiet refinement, casual good nature, true to one.

Benmayor, Jack L.: Spanish Club. Boys' State Executive, sparkling teeth, deep down sincerity.

Bering, Irene J.: G.A.A., Sr. Girls' Club, Lunchroom Squad. Refreshing frankness, quiet efficiency, wholesome nature.

Berlage, Kenneth: Latin Club Aedile, Hi-Y, Annual Staff, Life Saving, Usher. Slow to act "Ber", dryest humor, worthwhile opinions.

Bex, Evelyn: Interesting conversations, vivacious charm, into everything.

Bicking, Mary Ann: G.A.A. Board, five year letter girl, Y-Teens, Band, Band Letter Club, Bandwagon, Spanish Club, Breeze Typist, Sr. Girls' Club, Hiking Club, Bowling, Modern Dance. Sunny disposition, conversation by the yard, happy-go-lucky "Bick".

Birkenmaier, Leslie Page: G.A.A., Y-Teens, Modern Dance, Bowling, Sr. Girls' Club. Business woman, increasing chatter, a friendly attitude.

We're Just Irish,

Black, Barbara L.: Spanish Club, Y-Teens, G.A.A., Sr. Girls' Club, Modern Dance. Pleasing nature, practical minded, true blue.

Bludau, Edward W.: Football, Basketball, Track, Hi-Y, Vice President of Sigma Iota, Student Council, A Cappella, Maroon W, German Club, Usher. Dashing good looks, all over the face grin, "Big Bloots".

Boertlein, Robert B.: A Cappella Choir, Plastics Club. Dark, sparkling eyes, hurried manner, meaningless tit-tats.

Boland, Dorothy: Spanish Club, Sr. Girls' Club, Y-Teens. Serious minded, "Silence is golden," friendship that enriches living.

Borcherding, Arlene Jane: Y-Teens Board, Executive Board of Student Council, Band, Hiking Club, Band Letter Club, Breeze Staff, G.A.A., Usher, President of Sr. Girls' Club, Modern Dance, Plastic Club, Y-Teen Ring Girl. Pleasing casualness, amiable co-operation, true friendships.

Botsford, Lois Ann: Spanish Club, Y-Teens, G.A.A., Sr. Girls' Club, Modern Dance. Calm assurance, devotion to the finest, intelligent beauty.

Botuchis, John: Gym Team, Swimming Team, Band Wagon, Maroon W, Practical joker, superman physique, lover of parallel bars.

Bowen, Shirley: G.A.A., Sr. Girls' Club, Y-Teens, Bowling. Serious minded, sweet nature, blonde laughter.

Boys, Marilyn Jane: Treasurer of G.A.A., Hiking Club, Y-Teens Cabinet, Latin Club, Student Council, Sr. Girls' Club. Liked by everyone, sports minded, reliability.

Brater, Janet: Chess Club, Allied Youth, Plastic Club, Band, Band Letter Club, Sr. Girls' Club. Peppy conversationalist, carefree happiness, always busy.

Brestel, Vera: A Cappella Choir, G.A.A., French Club, Latin Club, Chess Club, Student Council, Co-Club Editor of Annual, Sr. Girls' Club. Quiet dignity, reaching towards the best, maturity of thought.

Brosnan, Patrick: Basketball, Baseball. Happy-go-lucky Pat, blond Titan, smile for everyone.

Brown, Beverly Claire: Spanish Club, A Cappella Choir, G.A.A., Sr. Girls' Club, Y-Teens, Modern Dance. Shy congeniality, ladylike ways, unassuming friendliness.

Bryan, Janet Mae: Sr. Girls' Club, Counselor's Aide. Pleasing countenance, sincere manner, willingness to co-operate.

Buffington, Muriel: Y-Teens, Sr. Girls' Club, G.A.A., Bowling, Camera Club, Camera Staff, Modern Dance, Breeze Photographer. Camera addict, loyalty to all, solid determination.

Burton, Bruce: Knowing smile, marked reserve, poised manner.

Burton, Jo: Sympathetic manner, sincere friendliness, immaculate appearance.

Buskin, Edward: Overhanging hair-do, friendly but quiet way, click-click go the typewriter keys.

Negro, Jewish, Italian,

Butler, Alice: Co-Editor of Breeze, Band, Orchestra, Choir Accompanist, Sr. Girls' Club, Student Council, Three Arts Club, Latin Club. Always sweet, efficiency plus, a gracious willingness.

Callahan, Jeanne: G.A.A., Y-Teens, Sigma Iota, Student Council, Modern Dance, Treasurer of Sr. Girls' Club, Secretary of Junior Class, Vice-president of Senior Class, Annual Typist. Friendliness unequaled, rates in everybody's book, a devastating smile.

Cappel, Edna Dolores: Y-Teens Ring Girl, G.A.A., Sr. Girls' Club. Quiet sincerity, dependable good sense, wide interests.

Chamberlain, Shirley May: Y-Teens, Spanish Club, Sr. Girls' Club, G.A.A. Vitality plus, quick intelligence, plenty of fun.

Chaney, Donald: Football, Lunchroom Squad. Just a shuffling on, keen athletic interest, everybody's pal.

Chaney, Dorothy: Secretary of Sr. Girls' Club, G.A.A., Y-Teens Cabinet, Spanish Club, Student Council. Athletic versatility, genuine friendship, everwilling to oblige.

Chiseck, Carl: Varied interests, good pal, blond and curly.

Christiansen, Harold H.: Hi-Y President, Tennis, Spanish Club, Usher. Handsome Scandinavian profile, boisterous laugh and humor, depth of character.

Clemens, Marlene Jayne: G.A.A., Sr. Girls' Club, Merchandising Club, Secretary of Salesmanship and Advertising Club, Spanish Club. Our future saleswoman, a friendly greeting, a privilege to know.

Cloyd, Voris: Merchandising Club. Dark, meaningful eyes, marked calmness, man of few words.

Cobb, Donald J.: Bowling. Business interest, eyes that shine, ten-pin happiness.

Colson, Mildred Anne: Earnest attitude, raven locks, sweet ways.

Cones, Marilyn I.: Salesmanship and Advertising Club, Merchandising Club, News Editor of Breeze, Y-Teens Ring Girl, G.A.A., Sr. Girls' Club, Vice president and secretary of Spanish Club. Able versatility, ready co-operation, true intelligence.

Contant, Robert H.: Few words but many smiles, ladies' man, monkey business.

Cox, Bonnie Marie: Y-Teens Girl, Modern Dance, Spanish Club, Sr. Girls' Club, Latin Club. An uncontrollable giggle, mischievous eyes, perpetual good humor.

Cox, Ruth Ellen: Sr. Girls' Club, G.A.A., Lunchroom Squad, Spanish Club, Modern Dance, Orchestra. Good mixer, always on the go, fun to know.

Craig, William Benner: Band Manager, Band Letter Club Vice-president, Bandwagon, Orchestra, Baseball. Our steady man, sensitive face, Gene Krupa's double.

Daniels, Shirley Mae: Sr. Girls' Club, Y-Teens Ring Girl, Bowling. Clothes a la mode, as attractive as active, "Peachie".

French and English,

Daubenbis, Joyce: Sr. Girls' Club, Spanish Club, Latin Club, Counselor's Aide. Dark eyes, pleasingly polite, a gentle voice.

Davis, Harry E.: Careless manner, mechanical interest, makes the wheels go round.

Day, Mary Ann: G.A.A., Sr. Girls' Club. The art of making friends, willingness to help, light-hearted.

Deasey, Hazel: Small and sweet, friends by the dozen, lively eyes.

De Gregory, Doris: G.A.A., Y-Teens, Bowling, Merchandising Club, Sr. Girls' Club. Brunette charm, vivacious nature, a ready smile.

Deitemeier, James E.: A Cappella Choir, Bandwagon, Choir Librarian. A red head's way with women, throaty bass, smooth dancer.

Deitschle, Robert F.: Hi-Y, Stage Crafter, Assistant manager of Sound Crew, Baseball, Football, Plastic Club. Blond burr, small but mighty, telephone number collector.

Demeropolos, Kathryn: Sr. Girls' Club, Y-Teens, G.A.A., Bowling, French Club. Lustrous dark hair, eyes to match, loyal friendships.

Dettmer, Cornelia M.: President of G.A.A., 6 yr. Letter Girl, School Blazer, Co-Editor of Breeze, Sigma Iota, Student Council, Y-Teens, Latin Club Aedile, Radio Club, Bandwagon, Life Saving Corps, Sr. Girls' Club, Vice-president of Student Assembly Committee. All American interests, destined for success, calmness personified.

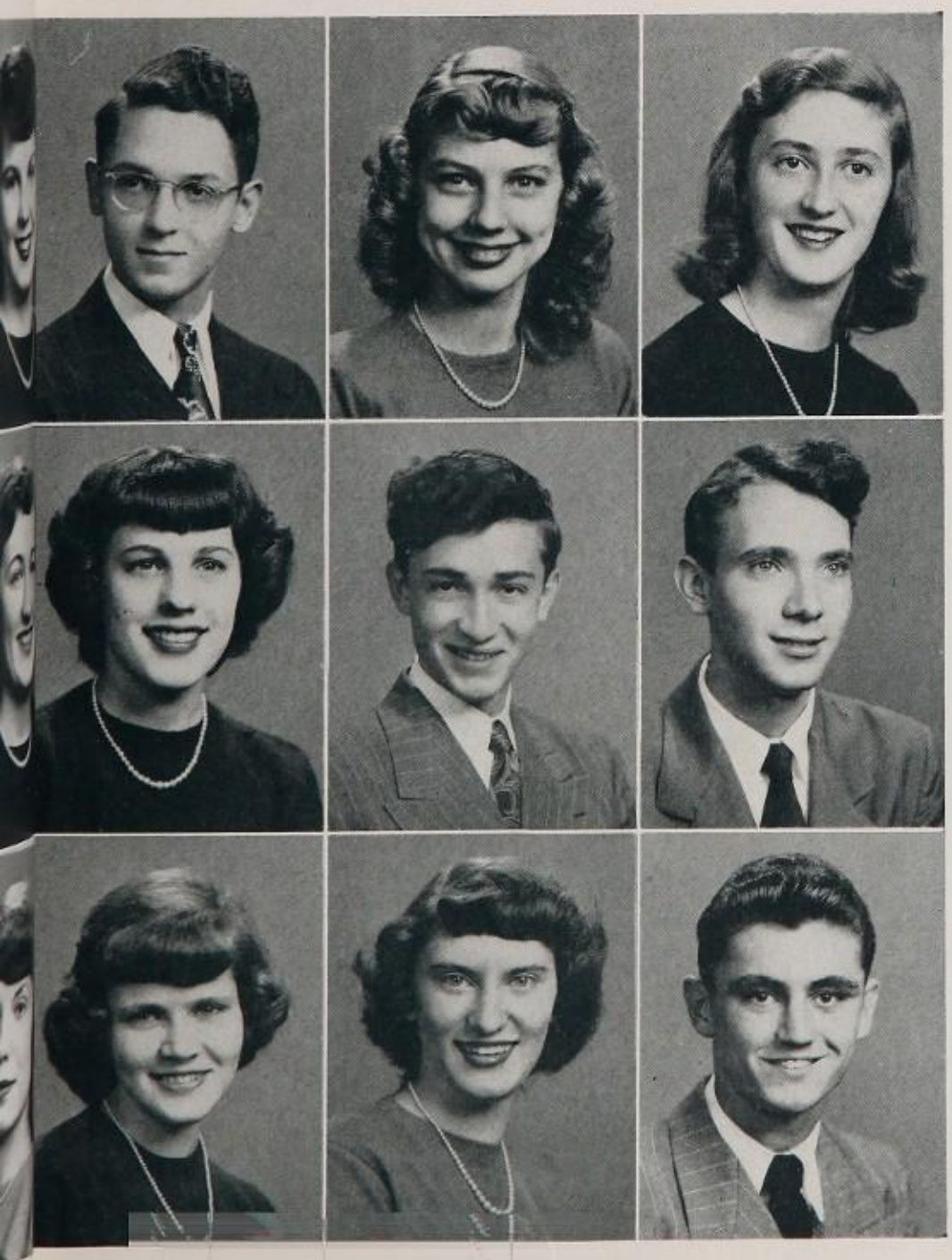

Dhonau, Howard C.: President of Band Letter Club, Band, Bandwagon, Student Council, Orchestra. That wavy hair, top clarinetist, friend of many.

Dieckmann, Betty: Latin Club, Sr. Girls' Club, Dramatics, Y-Teens Cabinet, Ring Girl, Recording Secretary of Student Council, Recording Secretary of G.A.A., 6 yr. Letter Girl, Breeze reporter, Life Saving Corps, Modern Dance, Hiking Club, Bandwagon, Three Arts Club, Usher, Student Assembly Committee. All around ability, loads of friends, always cheerful.

Diekmeyer, Peggy: G.A.A., Y-Teens, Sr. Girls' Club, Modern Dance, Lunchroom Squad, Safety Council, Usher. Boundless enthusiasm, graceful slimness, a serious side.

Dienesch, Marian: G.A.A., Y-Teens Ring Girl, German Club, Sr. Girls' Club, Modern Dance, Hiking Club. Flash of merriment, versatile, loyal friendships.

DiLonardo, Patrick A.: Small but heard, dark eyes and wavy hair, earnestness.

Dornbusch, Clyde H.: French Club, Latin Club President, Annual Co-Editor, President of Executive Board of Student Council. An appreciation of the arts, unmatched reliability, sincere friendliness.

Dornette, Eileen: Sr. Girls' Club, A Cappella Choir, Bowling, Y-Teens, Latin Club, Modern Dance, G.A.A. Groomed perfection, bait for compliments, social poise.

Dorsch, Janet Rose: Merchandising Club, G.A.A., Sr. Girls' Club, Y-Teens, Spanish Club, Bowling, Hiking Club. Bright smiles, determination, many friends.

Dragan, George: Outside of school interests, muscle man, a gay way.

Spanish, Russian,

Dulaney, Robert D.: Bowling, Basketball Manager, Secretary of Hi-Y, Safety Council. Smooth personality, good looking, everybody likes him.

Dusterdieck, Ted J.: Safety Council. Unceasing chatter; funny, flowing laugh; anything goes.

Dyer, Marian H.: Y-Teens, Sr. Girls' Club, Salesmanship Club, Modern Dance, French Club, Y-Teens. Darkest eyes and hair, quiet simplicity, an interested student.

Eades, Mary Lee: Salesmanship Club, Merchandising Club, Sr. Girls' Club, French Club, Y-Teens. Congeniality, charming manner, originality.

Edelmann, Dale Calvin: Secretary of Hi-Y, A Cappella Choir, Student Ticket Exchange, Safety Council, Camera Club, Air Navigation, Tennis, Flag Bearer. Mighty vocabulary, fond hopes and ambitions., grown-up outlook.

Edelmann, Marian: G.A.A., Y-Teens, Sr. Girls' Club, Latin Club, Bowling. Quiet moderation, precise in dress, a true friend.

Ehrman, Ruth Agnes: G.A.A., Sr. Girls' Club, Y-Teens, Salesmanship Club, Merchandising Club, Bowling, Hiking Club. Dependability, quiet reserve, sweetness.

Eldred, Robert E.: Just fooling around, easy going manner, dark, attractive complexion.

Elliott, David Vaughn: Latin Club, A Cappella Choir. Fine brain, perseverance, lofty spirit.

Ellison, A. John: Band, Band Letter Club, Bandwagon, Baseball, Football, Secretary of Hi-Y, Dramatics, Magazine Art Staff. Small, dark and handsome, the young man with a horn, lover of fun.

Elrod, Burton David: Radio tech, motor bike promoter, questions galore.

Elsen, Robert: Assistant Manager of Stage Crew, Band. Easy going, pokerface joker, "Mike" troubles.

Esstman (Mandell), Leonard: Head Cheerleader, Student Council, Spanish Club, Baseball, Basketball. School spirit plus, personality unsurpassed, sharp clothes.

Fathman, Audrey: G.A.A., Sr. Girls' Club, Y-Teens. Seeks adventure, likable personality, carefree attitude.

Finkelstein, Beatrice: G.A.A. Board, Y-Teens Ring Girl, Sr. Girls' Club, Spanish Club, Life Saving Corp, Bandwagon, Modern Dance, Bowling, Breeze Business Manager, '48 Annual Advertising Staff, 4 yr. Letter Girl, A Cappella Choir. Always on the go, easy to meet, bubbling enthusiasm.

Fisher, Joyce Carolyn: Sr. Girls' Club, G.A.A., Y-Teens, Latin Club, Spanish Club. Merry moments, a favorite with all, eyes that smile.

Fisher, June M.: Cheer leader, Y-Teens Ring Girl, Modern Dance, Spanish Club, Sr. Girls' Club, G.A.A. Board, 6 yr. Letter Girl, Life Saving Corps, A Cappella Choir. Sports and more sports, a mind of her own, unsurpassable energy.

Fissel, William E.: Lunchroom, A Cappella Choir, Baseball, Football, Bowling, Student Council. King Joker, guns and hunting, "Dot".

Chinese, Polish, Scotch,

Flake, Jack: Football, Track, Maroon W, Hi-Y, Lunchroom Squad, Football Council. All City Flip, muscle man, a hardy laugh and interest in the class of "48".

Fosnot, Doris: Bowling, Sr. Girls' Club, Counselor's Aide, Y-Teens, G.A.A. Happy heart, straightforwardness, a friendly greeting.

Foster, Tom: Treasurer of Latin Club. Amiability, academic interest, always willing to help others.

Frank, George Clarence: Hi-Y, Salesmanship Club. Posterity's salesman, cheerful nature, "The Spoken Word".

Freese, Vernon A.: Tall, well-built, and good looking, free going way, everything's O.K.

Frey, Jim: Baseball, Basketball, Hi-Y, A Cappella Choir, Maroon "W". Serious ideas, joking ways, Handy Andy of the baseball team.

Frondorf, Carol: Sr. Girls' Club, G.A.A., Bowling, Y-Teens. Harmony of dress, happy-go-lucky life, fun to know.

Fuller, Carole: G.A.A. Board, 6 Yr. Letter Girl, Modern Dance, Life Saving Corps, Cheerleader, Bandwagon, Spanish Club, Sr. Girls' Club, A Cappella Choir, Y-Teens Ring Girl. A movie scout's dream, feminine allure, the eyes have "it".

Funck, Marguerite E.: G.A.A. Board, Y-Teens, Latin Club, German Club, Sr. Girls' Club, Dramatics, Bowling. A reserved manner, dependability, diversified interests.

Fury, Mary Lou: Spanish Club, Y-Teens, Sr. Girls' Club, Merchandising Club. Poised attractiveness, tranquility, a husky voice.

Gamble, Harry C.: Swimming, Hi-Y, Bowling. Marked handsomeness, friendly disposition, loves the water.

Gannon, John James: President of Hi-Y, President of Student Council, President of Junior and Senior Class, Vice President of Maroon "W", Football, Basketball, Baseball, Boys' Week Representative, Lunchroom Squad, Breeze Staff, A Cappella Choir, Hi-Y Teen Council. First again with high school men, athletic prowess, "Pres."

Gecks, Melvin: Hi-Y. Athletic prowess, fleet-footed, just playing around.

Geohegan, David: Hi-Y, Merchandising Club, Lunchroom Squad, Football Manager. Dreamy eyes, mechanical interest, winsome ways.

Georgin, Steve D.: Alert face, shy grin, free and agile.

Gibbons, Catherine: Merchandising Club, Sr. Girls' Club, Y-Teens, G.A.A., Hiking Club. A chatterbox, a smile for everyone, resourcefulness.

Gilliland, Sue: Spanish Club, Y-Teens, Sr. Girls' Club. Winsome charm, ladylike appearance, unaffected.

Girten, Fred: Easy come—easy go, smiley Freddie, likes "cookies".

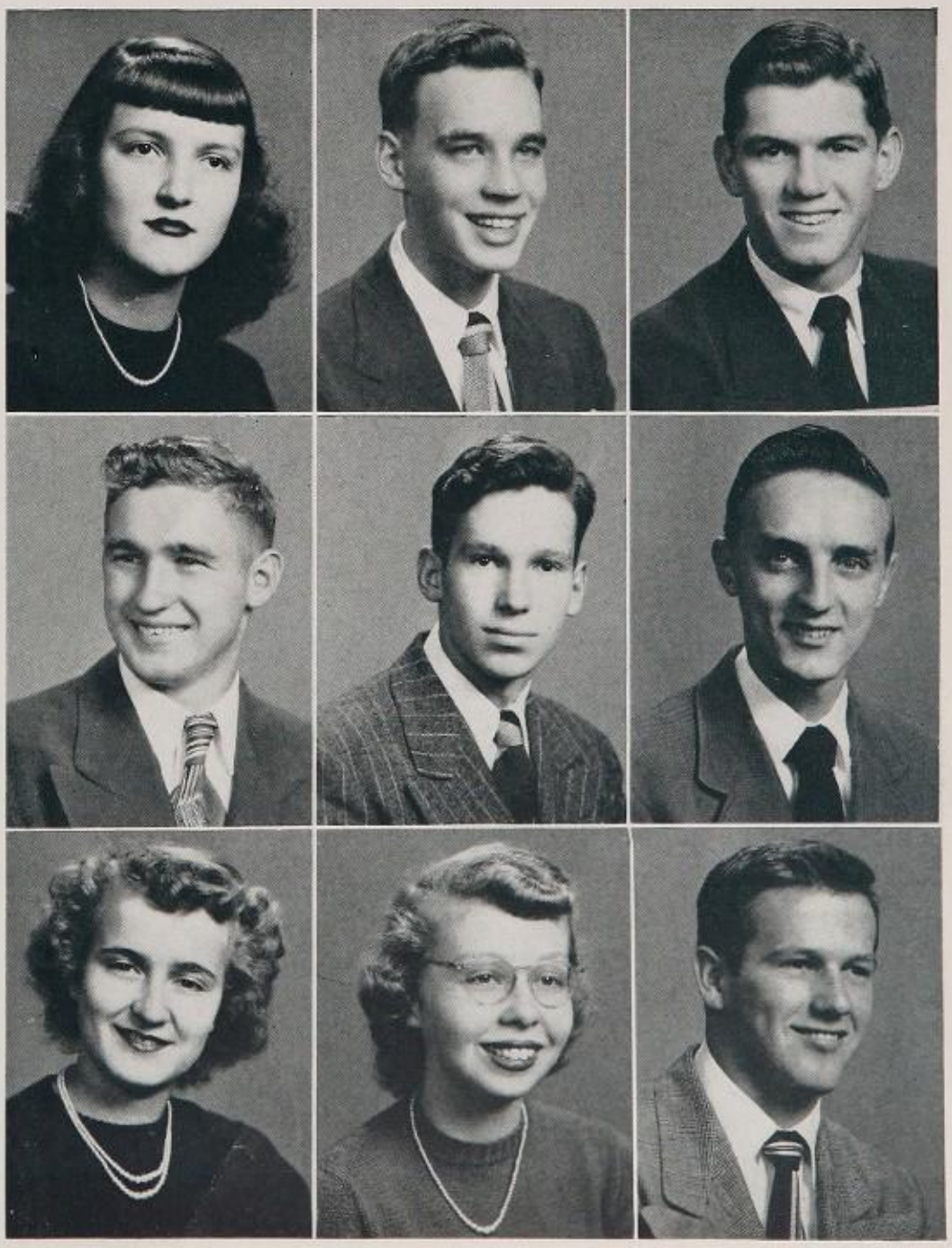

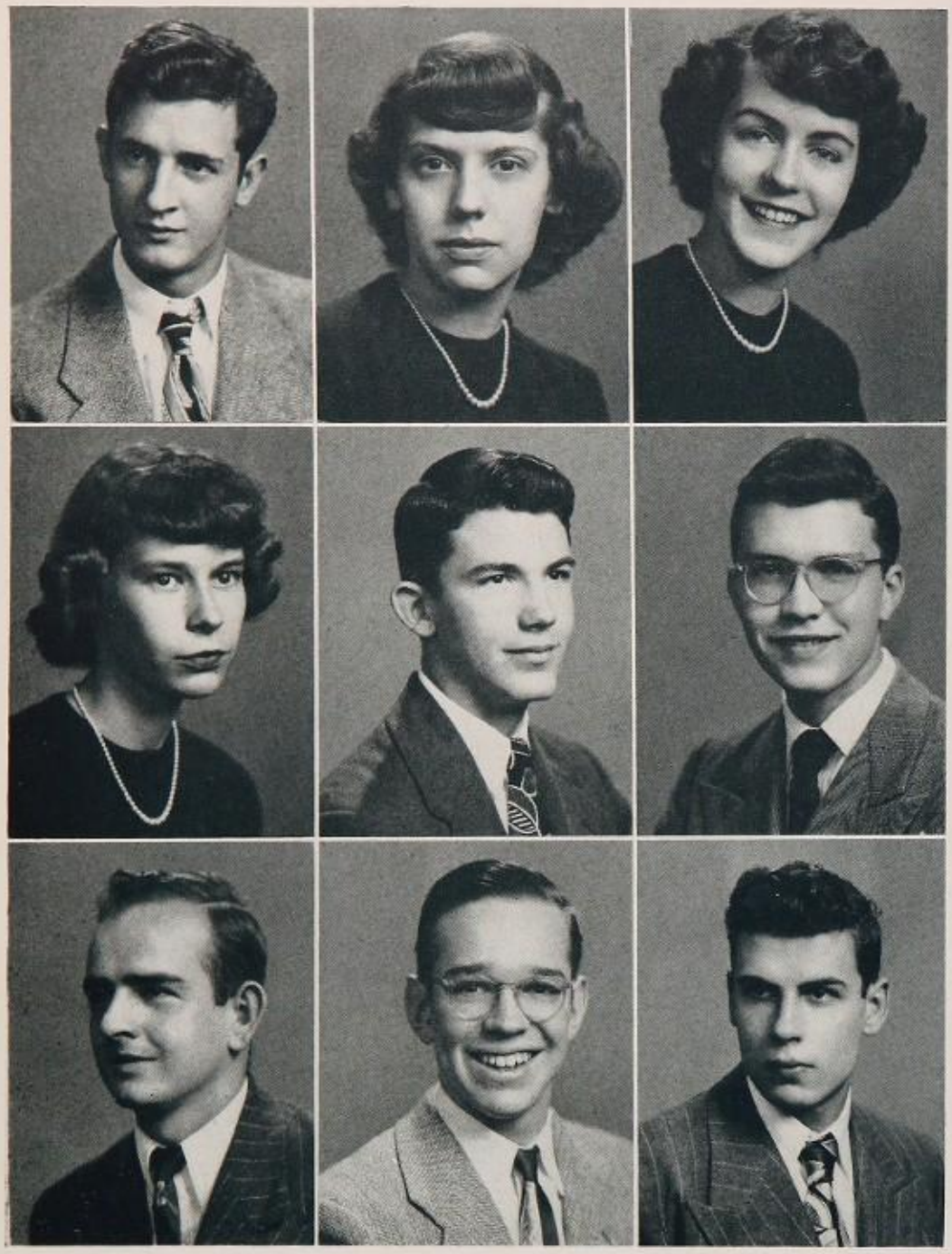

Hungarian, Litvok,

Golsch, Gerald P.: Basketball, Hi-Y, Track. Trim and slim, jumbled lingo, whose bashful beau?

Gohs, Marilyn: G.A.A., Y-Teens, Sr. Girls' Club, Bowling, A Cappella Choir, Latin Club. Quiet sophistication, petite and trim, a lasting friend.

Glass, Jo Ann Marie: Y-Teens, Spanish Club, Sr. Girls' Club, G.A.A. Board, Hiking Club, A Cappella Choir, Merchandising Club Vice President. Ten pin queen, quiet efficiency, sweet disposition.

Greiner, Mary: Bowling, Y-Teens, Sr. Girls' Club, G.A.A., Hiking Club. Easy going, a humorous vein, shy manner.

Greenfield, Donald: Football Manager, Merchandising Club President, Intramural Bowling, Maroon "W", Baseball, Lunchroom Squad, Golf. Quiet countenance, winning ways, tell-tale face.

Goodfellow, Ronald Lee: Treasurer of Band Letter Club, Bandwagon, Band. Mellow saxophonist, swing promoter, gay way.

Grisham, John: A busy man, outside interests, a will and a way.

Greschel, Richard: Latin Club, French Club, Navigation Club. Unique distinction, technical brain, creator of hieroglyphics.

Greiner, Warren H.: Hi-Y. Dark distinction, good listener, contributes laughter.

Gussett, James: Maroon "W" Treasurer, Hi-Y, Latin Club, Baseball, Basketball, Student Council, Flagbearer, Hi-Y Teen Council, Student Assembly Committee. Scholarly outlook, a sportsman too, sound character.

Gussett, Janet: Sr. Girls' Club Y-Teens, Spanish Club, Modern Dance. Ability, sunny disposition, the marks of a lady.

Haass, Alene: Sr. Girls' Club, G.A.A., Modern Dance. Friendly manner, determination, common sense.

Hagen, Nelson: German Club, Hi-Y. Low throaty voice, math interest, a cover of gruffness.

Hamlin, Jeanne: A Cappella Choir, Sr. Girls' Club, Modern Dance, Y Teens Ring Girl, Spanish Club, Bandwagon, Breeze Staff, G.A.A. Sparkling gaiety, loads of pep, winning charm.

Hammerlein, Richard D.: Football. Quiet attitude, resourcefulness, a grin that wins.

Hancock, Neil F.: Stocky physique, "that haircut", a dive that's tops.

Harlan, Pat: Ups and downs, tailored trimness, giggles galore.

Harris, Charles Jr.: Hi-Y, Maroon "W", Student Council, Usher, Football Statistician, Basketball Scorekeeper, A Cappella Choir, Dramatics, Bandwagon, Bowling, Secretary of Sigma Iota, Sports Editor Annual, Breeze Staff. Personality plus, a way with women, born to succeed.

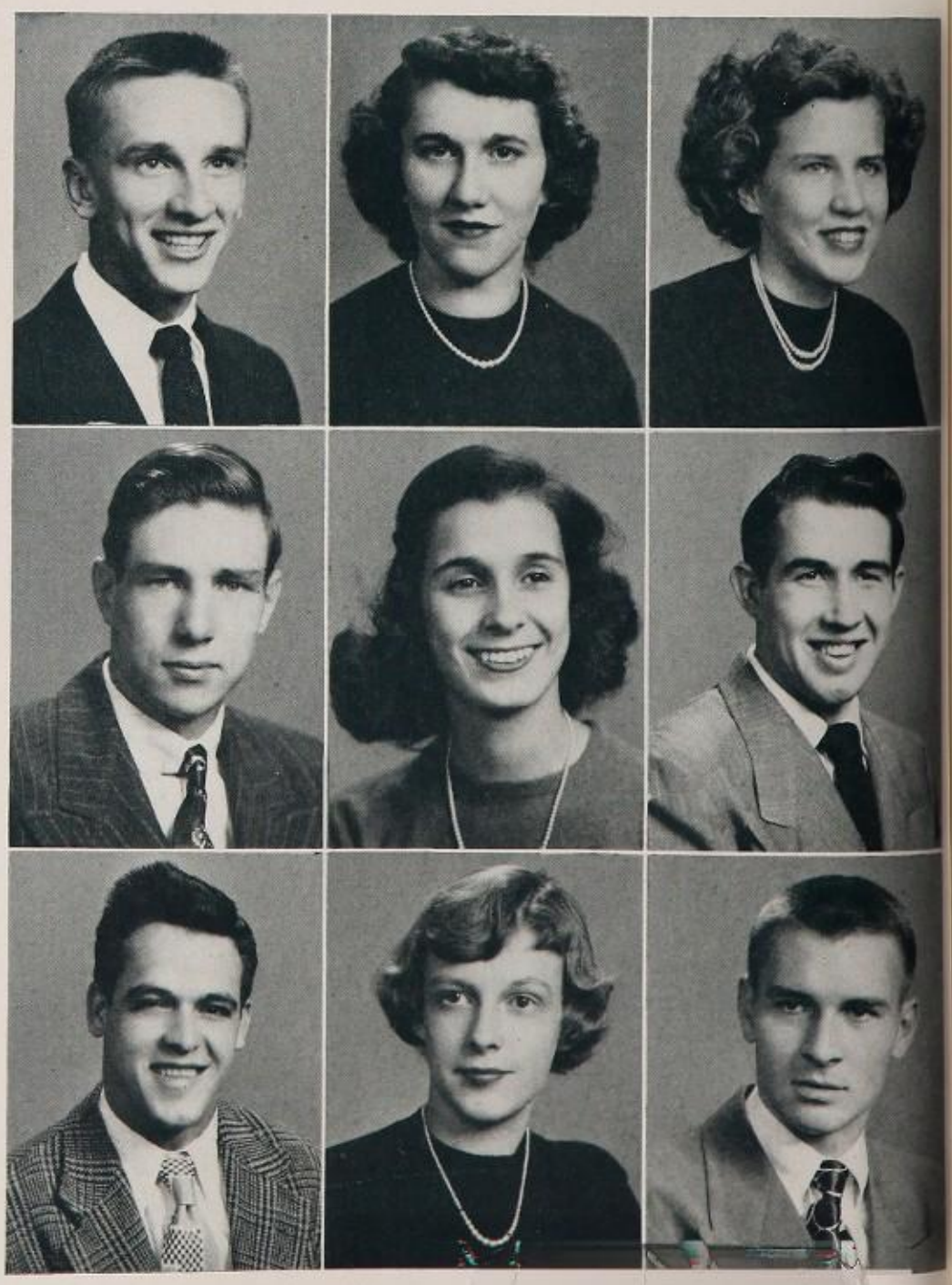

Swedish, Finnish,

Harris, Jacqueline Jean: Sr. Girls' Club, G.A.A., Y-Teens, Counselor's Aide, Modern Dance, Spanish Club. Vivacious miss, calm under pressure, a happy smile.

Harvey, Bob: Track, Bowling. One girl on his mind, mysterious glances, her boy.

Hazen, Jack: Latin Club, Foreignteeners. A merry, merry way, refreshing repartee, friend to all.

Heckman, Pat D.: G.A.A., Y-Teens, Sr. Girls' Club, Bowling, Breeze Staff, Counselor's Aide, Modern Dance, Student Council. Gestures of friendliness, steadfast loyalty, deep sincerity.

Heiden, Hilda C.: Sr. Girls' Club, A Cappella Choir. Energetic, a face that lights up, unmistakable charm.

Henderson, Eleanor M.: Y-Teens, Sr. Girls' Club. Openhearted and friendly, a will and a way, a pleasure to know.

Henkenberns, Joan: Sr. Girls' Club, G.A.A. Good as gold, quiet nature, tireless worker.

Herbstreit, Eleanor Virginia: Sr. Girls' Club, A Cappella Choir, G.A.A., Y-Teens, Spanish Club, Bowling. Broad smile, future success, traits we admire.

Hess, Norma June: G.A.A. Board, 6 Yr. Letter Girl, Y-Teens Ring Girl, Sr. Girls' Club, Life Saving Corp, Modern Dance, Spanish Club, Breeze Staff. Independent thinking, winning smile, unlimited friends.

Hesse, Willa Lee: German Club, Sr. Girls' Club, Foreignteeners, Allied Youth. Very quiet, warm sincerity, shy smiles.

Hoffman, Ralph D.: Hi-Y, Football. Blond and fair, outside of school interests, joins in the fun.

Hoffman, Walt D.: Hi-Y, Football. Pleasing smile, curly locks, nice to know.

Hohmeister, Phyllis: Spanish Club, Sr. Girls' Club, Y-Teens, Counselor's Aide. A poet's soul, calm composure, future success.

Holocher, Donald: Cross Country, Track, Maroon "W". Fleetfooted, scientific outlook, quiet observance.

Horn, Paul: Interest in science, a languid manner, a jokester boy.

Houston, Ann: Y-Teens Ring Girl, Sr. Girls' Club, G.A.A. Honeyed quality, modest, endeared to all.

Hudson, Elmer: Small blondie, full of pep, indulges in mischief.

Huelsman, Eleanora: Bowling. Date bait, bright blue eyes, "Norie".

Greek, Turk, Czech,

Huff, Evelyn Carol: G.A.A., Y-Teens, Sr. Girls' Club. Light-hearted and carefree, casual good nature, originality.

Hughes, Robert: Mighty Bob, hits the high spots, always a cheery greeting.

Hurley, Dorothy: Band, Band Letter Club, G.A.A. Board, Y-Teens, 6 Yr. Letter Girl, Bandwagon, Spanish Club, Breeze Staff, Orchestra, Sr. Girls' Club. Sports enthusiast, everybody's pal, "Der Hurl".

Hust, Anna Catherine: Y-Teens, German Club, Sr. Girls' Club, Plastic Club, Merchandising Club. Determination, quiet and unassuming, contagious smile.

Hutchinson, Alice Jean: Counselor's Aide, Sr. Girls' Club, G.A.A., Modern Dance. Marks of a lady, serious minded, quiet mannerisms.

Johnson, Charlie J.: Football, Track, Student Council, Maroon "W". A valuable football man, good looking "Charlie", nice to know.

Johnson, Donald: Driving fiend, careless and carefree ways, seeker of good times.

Johnston, Jo-Ann: G.A.A., Bandwagon, Sr. Girls' Club, Y-Teens. Original ideas, clicking taps, nonchalance.

Jones, Janet Joice: Y-Teens Ring Girl, Bowling, Merchandising Club, Sr. Girls' Club, Jr. Breeze Club. Brunette attractiveness, poise and assurance, the perfect secretary.

Kaeser, Doris Betty: Y-Teens, Sr. Girls' Club, G.A.A. Even disposition, kind words, sure to succeed.

Kain, Joanne M.: Dramatics, A Cappella Choir, Executive Board of Student Council, Modern Dance, Latin Club, Y-Teens Ring Girl, Sr. Girls' Club, G.A.A., Bandwagon, Co-Editor of the Annual. Genuine ability, charm of an aristocrat, an eye for style.

Kaiser, Doris Jean: French Club, G.A.A., Hiking Club, Y-Teens Ring Girl, Y-Teens Cabinet, News Editor of Breeze, Modern Dance, Sr. Girls' Club, Hi-Y-Teen Council. Vim, vigor, vitality, an answer for everything, cynical humor.

Kamp, Carolyn Ann: President of Y-Teens, Ring Girl, G.A.A., Latin Club Aedile, Breeze Staff, Sr. Girls' Club, Modern Dance, Sigma Iota, A Cappella Choir, Bowling, Hi-Y-Teen Council, Hiking Club, Student Council. Smiling amiability, unlimited friends, dark eyes of expressiveness.

Kampman, Lois Ruth: Latin Club, French Club, Dramatics, Y-Teens. Scholarly aptitude, helpful to all, pink and white complexion.

Kareh, Arthur H.: A Cappella Choir, Projector Operator. Engine trouble, a nonchalant manner, knowing grin.

Kautz, James Charles: Breeze, A Cappella Choir, Tennis, Dramatics. Scholarly interests, a real gentleman, one of the boys.

Keller, Robert: Intelligence beneath it all, small and dark, smoldering thoughts.

Keller, Stanley: Hidden intelligence, original jokester, easy going air.

Double-check American.

Kemmer, Janet: Groomed perfection, ever ready wit, irresistible voice.

Kernan, Cliff: Willing to oblige, a broad, friendly grin, friends easily made.

Kerr, James: A Cappella Choir. Lens and flashbulbs, a popular kid, carefree air.

Kinnemeyer, John: Silent observance, straightforward phrases, a laugh for every occasion.

Kiradjieff, Assen: Football Manager, Baseball, Maroon "W", Salesmanship Club. A helping hand, fast talker, everyone likes "Joe".

Kist, Jacqueline Louise: G.A.A., Y-Teens, Sr. Girls' Club, Modern Dance, Office Assistant. Cheery greetings, soft voice, earnest endeavor.

Klausing, Marian R.: G.A.A., Sr. Girls' Club, Spanish Club, Modern Dance, Y-Teens, Bowling. Every day's a holiday, mischievous eyes, fun in a crowd.

Klein, Frederick Joseph: Bowling, Maroon "W". Teasing way, medicine's messenger, an interest in cars.

Kling, Connie: Vice President of G.A.A., 6 Yr. Letter Girl, Latin Club Secretary, French Club, Y-Teens Ring Girl, Art Co-Editor of Annual, Breeze Staff, Life Saving Corp, Usher, Hiking Club, Student Council, Modern Dance, Sr. Girls' Club. Radiant charm, rates tops in everything, well deserved popularity.

Kling, Donald G.: Baseball, Bowling, A Cappella Choir, Dramatics, Bandwagon. Loves to sing, always heard, a kidding manner.

Knopf, Elsie: A Cappella Choir, German Club, Y-Teens, Sr. Girls' Club. Companionable ways, plenty of fun, tried and true.

Koch, Betty Jane: G.A.A., Y-Teens, Breeze Staff, German Club, Modern Dance, Sr. Girls' Club. Never a dull moment, latest gossip, "Cooky".

Koch, William C.: Hair that shines, an interest in other people, seriousness underneath.

Kolb, Raymond: Gym Team, Lunchroom Staff. Piercing thoughts, nice to be around, gymnastic skills.

Kolstein, Louise May: Sr. Girls' Club, Spanish Club, G.A.A., Modern Dance, Y-Teens, Breeze Typist. Lively smile, lady like ways, genuineness.

Korten, Edward: Hi-Y, Bowling. "The Hon", fun with anybody, irresistible qualities.

Kramer, Lois Mae: G.A.A., Sr. Girls' Club, Bowling. Calm composure, congeniality, cheery disposition.

Kramer, Roberta: Sr. Girls' Club, G.A.A., Y-Teens, Modern Dance, Spanish Club, Lunchroom Squad, Bowling, Usher. Rapid fire reply, zest for living, carefree air.

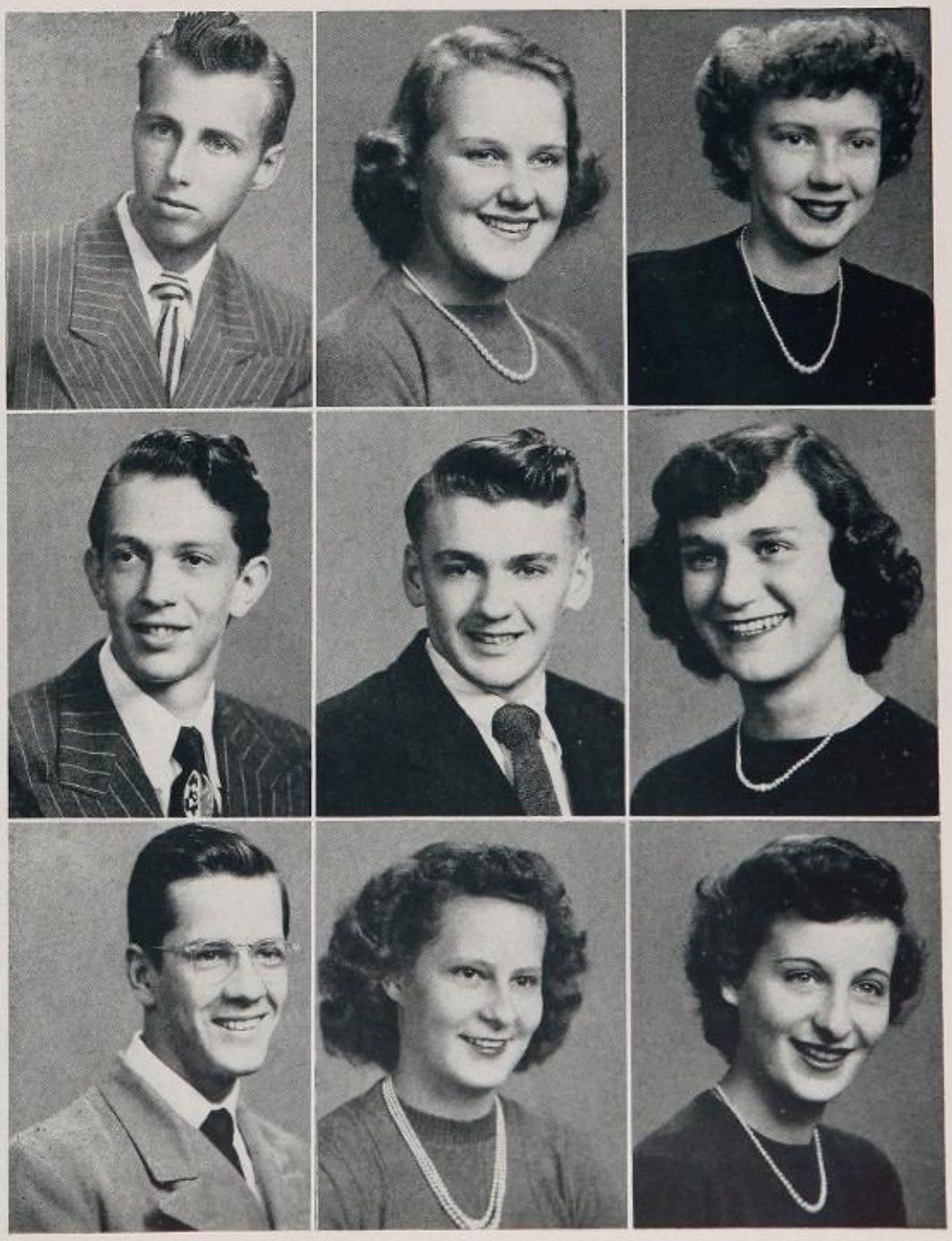

And That's Not All.

Krieg, Donald: Lunchroom Squad. Always smiling, mechanical prowess, busy boy.

Krieg, Stanley: Lunchroom Squad. Ready smile, valves & wheels, hard worker.

Kruse, Donald W.: Basketball, Golf, Maroon "W", President of Hi-Y, Spanish Club, Hi-Y-Teen Council, Usher. Golf champ, best of nature, "Abe".

Kugele, Geraldine: G.A.A., Y-Teens, Sr. Girls' Club, Bowling. Deep sincerity, quiet modesty, lasting friendships.

Kuhlman, Lorraine: Sr. Girls' Club, G.A.A., Y-Teens, Bowling. Flashing smile, loquacious, true to one.

Kuntz, John: Orchestra, Bandwagon, Tennis, Maroon "W". Tall, dark, and handsome, happy-go-lucky air, jolly good company.

Lambrinides, John: Gym Team. Muscle man, mischievous spirit, everything's a joke.

Lampe, Ruth: G.A.A., Y-Teens, A Cappella Choir, Modern Dance, Sr. Girls' Club. Shy smiles, always willing, liked by everyone.

Langhorst, Thomas: Hi-Y. Yeagling around, lots of fun, quiet in the classroom.

Lawson, Bill: Student Council, Spanish Club. "He's our boy", man with an air, super-personality.

Ledesky, Winifred Rae: G.A.A., Sr. Girls' Club, Y-Teens, Bowling, A Cappella Choir, Hiking Club. Ten-pin girl, full of fun, "Winnie".

Leistler, Kenneth S.: Hi-Y, Football. Slow motion, good thinker, leader in his group.

Leonard, Rosemary C.: G.A.A., Y-Teens, German Club, Bowling, Sr. Girls' Club. Echoing laughter, honest opinions, a host of friends.

Leslie, Bob: Merchandising Club. Timid voice, lazy bones, good qualities.

Levy, James: Spanish Club, Football Manager. Athletic minded, good humored, likes a good joke.

Lewis, Opal Jean: G.A.A., Y-Teens, Sr. Girls' Club. Little and lively, mildness, bearings of a lady.

Lewis, Ruth Jean: G.A.A., Y-Teens, Sr. Girls' Club, Bowling, Modern Dance. Neat as a pin, shy friendliness, refined.

Lillis, Bob: Hi-Y, Intramural Bowling. Reserved, likes athletics, a joy for living.

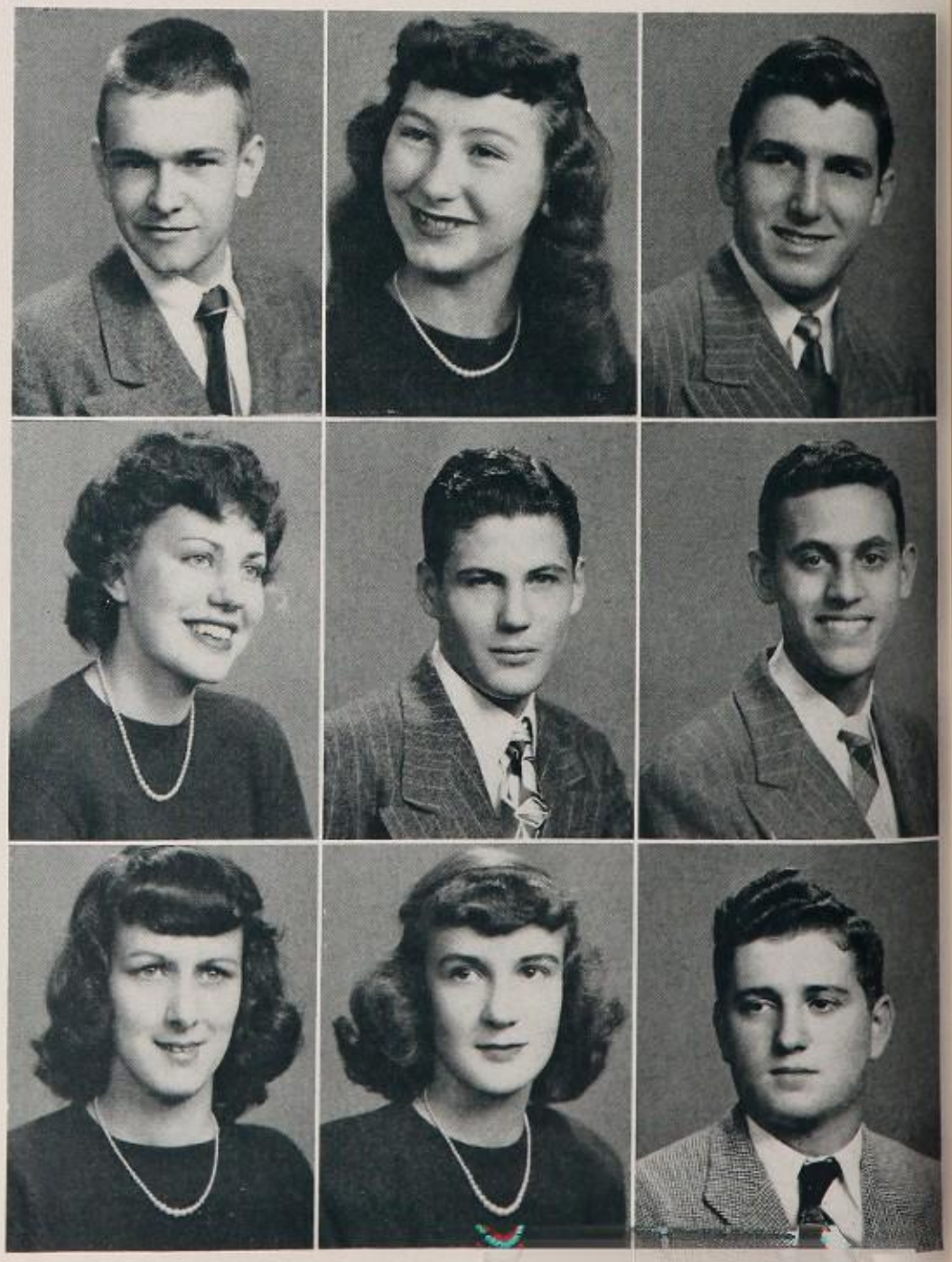

We're Baptized Baptist,

Lindsey, Laura Jean: Sr. Girls' Club, Y-Teens, G.A.A., Bowling, Merchandising Club, Salesmanship Club, Hiking Club. Girlish giggles, mischievous, always everywhere.

Link, Helen Louise: Sr. Girls' Club. Kind heart, dependability, life as it comes.

Lockhorn, Edythe Helen: Y-Teens, Sr. Girls' Club, G.A.A., Spanish Club, A Cappella, Office Assistant. Attractiveness, expressive eyes, quiet dignity.

Lohmann, Jerry: Journalism's the thing, slow but sure, quizzical countenance.

Lohmeier, Frederick Robert: A Cappella Choir, Vice President of Hi-Y. Loves that car, bright side of life, attraction for friends.

Lohr, Alice Ruth: Sr. Girls' Club, Y-Teens, G.A.A., Hiking Club. Serious minded, industrious, seeks the finest.

Lonneman, Robert: Tall, blond and mansome, a sly grin, lanky leanness.

Loughry, Clark R.: Maroon "W", Gym Team, Bandwagon, Track, A Cappella Choir. Good in the gym, well-liked, quiet.

Lutterbei, Frank George: Never a word, intent listener, shy friendliness.

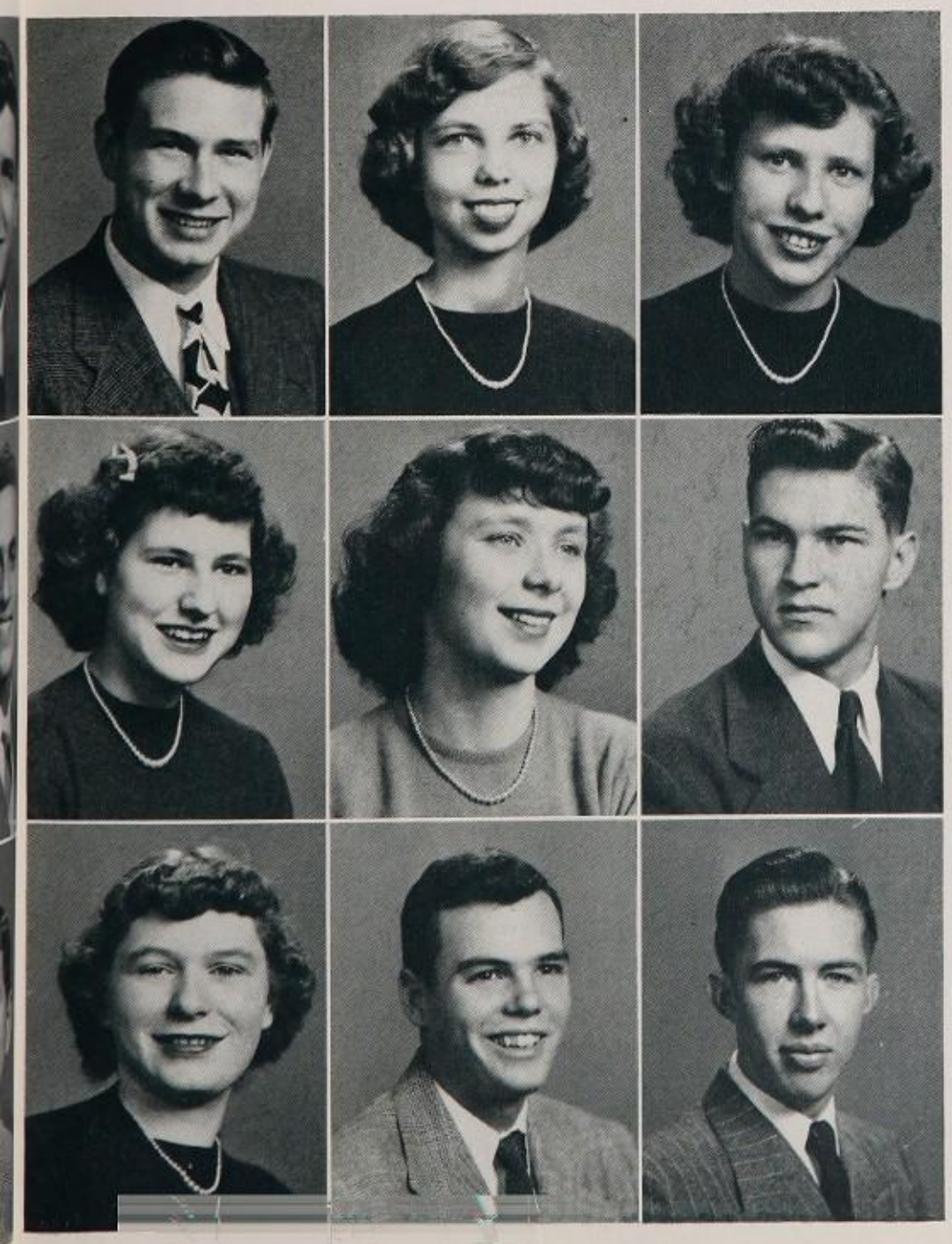

Luttmer, Frank: A pleasing manner, a smile that counts, many interests.

MacDonald, Marilyn Jean: G.A.A., Hiking Club, Y-Teens Cabinet, Ring Girl, President of Spanish Club, Breeze Staff, Sr. Girls' Club. Quiet confidence, no extremes, conscientious dependability.

Mango, Shirley: Sr. Girls' Club, Y-Teens Ring Girl, G.A.A., Salesmanship Club, Bowling. Shy smile, honest sincerity, "bonne amie".

Martin, Martha Joy: Y-Teens Ring Girl, G.A.A., Modern Dance, Sr. Girls' Club, Dramatics, Latin Club, Bowling. Genuine intelligence, a good word for all, pleasingly polite.

Mason, Jeanne Carol: Spanish Club, G.A.A., Y-Teens Ring Girl, Sr. Girls' Club, Breeze Staff, Lunchroom Squad, Bowling. Petite sweetness, five feet of fashion, the perfect lady.

Matthews, Glen: A Cappella Choir, Bandwagon, Radio Club. Dramatic talent, sandlot ambition, "howdy!"

Mc Cord, Gertrude: Happy nature, unassuming shyness, carrot top.

McCoy, Tom: Friendly chatter, paper and supplies, quiet efficiency.

McCreadie, Ralph Henry: Track, Maroon "W", Bowling, Football, A Cappella Choir. Willingness to please, lasting good humor, racing speed demon.

Methodist, Lutheran,

Mc Cue, Jane: Happy-go-lucky, tried and true, "Joe".

Mc Donald, Pat: G.A.A., Y-Teens, Hiking Club, Sr. Girls' Club, Spanish Club. Friendly ways, pleasant air, a real friend.

Mc Gill, Gayle Ann: Dramatics, Sr. Girls' Club, G.A.A., Treasurer of Sigma Iota, Spanish Club, Assistant Editor of Breeze, Y-Teens Ring Girl, Counselor's Aide. Hands that reflect beauty, executive ability, talks on and on.

McKinley, Betty Lou: Sr. Girls' Club, G.A.A., Hiking Club, Y-Teens. Nice to know, a gay way, sweet natured.

McNamee, Joan: G.A.A. Board, 6 Yr. Letter Girl, Life Saving Corp, Cheerleader, Recording Secretary of Y-Teens, Spanish Club, Sr. Girls' Club, Student Council, Football Queen. Pep every step, a twinkle in her eye, a smile for everyone.

Mesley, Ruth: G.A.A., Sr. Girls' Club, Bowling. A real tomboy, fond of action, true to all friends.

Miller, Allen Lawrence: Band, Band Letter Club, Stage Crafters, Sound Manager. Band enthusiast, carefree, gets the most out of life.

Miller, Joan: Latin Club, G.A.A., Bowling, Modern Dance, Breeze Staff, Sr. Girls' Club, Corresponding Secretary of Y-Teens, Ring Girl, Secretary of Sigma Iota, Hiking Club. Alert with smiles, pleasing casualness, a light heart.

Miller, John: A nice look, building interests, a true pal.

Miller, Mary Ann: Merchandising Club, Bowling, Sr. Girls' Club. A pretty miss, neat 'n nice, gaiety.

Miller, Norman: A Cappella Choir, Merchandising Club. Nonchalant air, swinging gait, likes to sing.

Miller, William: Bandwagon, A Cappella Choir, Dramatics. Competition for Heifitz, natural leader, good all around.

Mills, Harold William: Captain of Cross Country, President of Cross Country Club, Track, Maroon "W", Recording Secretary of Hi-Y, Student Council. West Hi's Mercury, very well liked, can't do enough to please.

Mishak, Catherine: Y-Teens Ring Girl, Jr. Breeze Club, Bowling, Merchandising Club, Sr. Girls' Club. The bearing of a lady, capability, cheerfulness.

Mitcheltree, Betty Jane: German Club, Modern Dance, Sr. Girls' Club, Merchandising Club, Bowling. Shining smiles, mischievous manners, unconcerned.

Moellering, Lois Ann: G.A.A., Y-Teens, Latin Club, German Club, Lunchroom Squad, Hiking Club, Sr. Girls' Club, Camera Club. Refined manner, staunch friendships, ever-present smile.

Molique, Dorothy Rose: Sr. Girls' Club. Quiet integrity, conservative ideas, simplicity.

Moll, Bob: Salesmanship Club, Treasurer of Merchandising Club, Football. Athletic ability, good personality, likable manner.

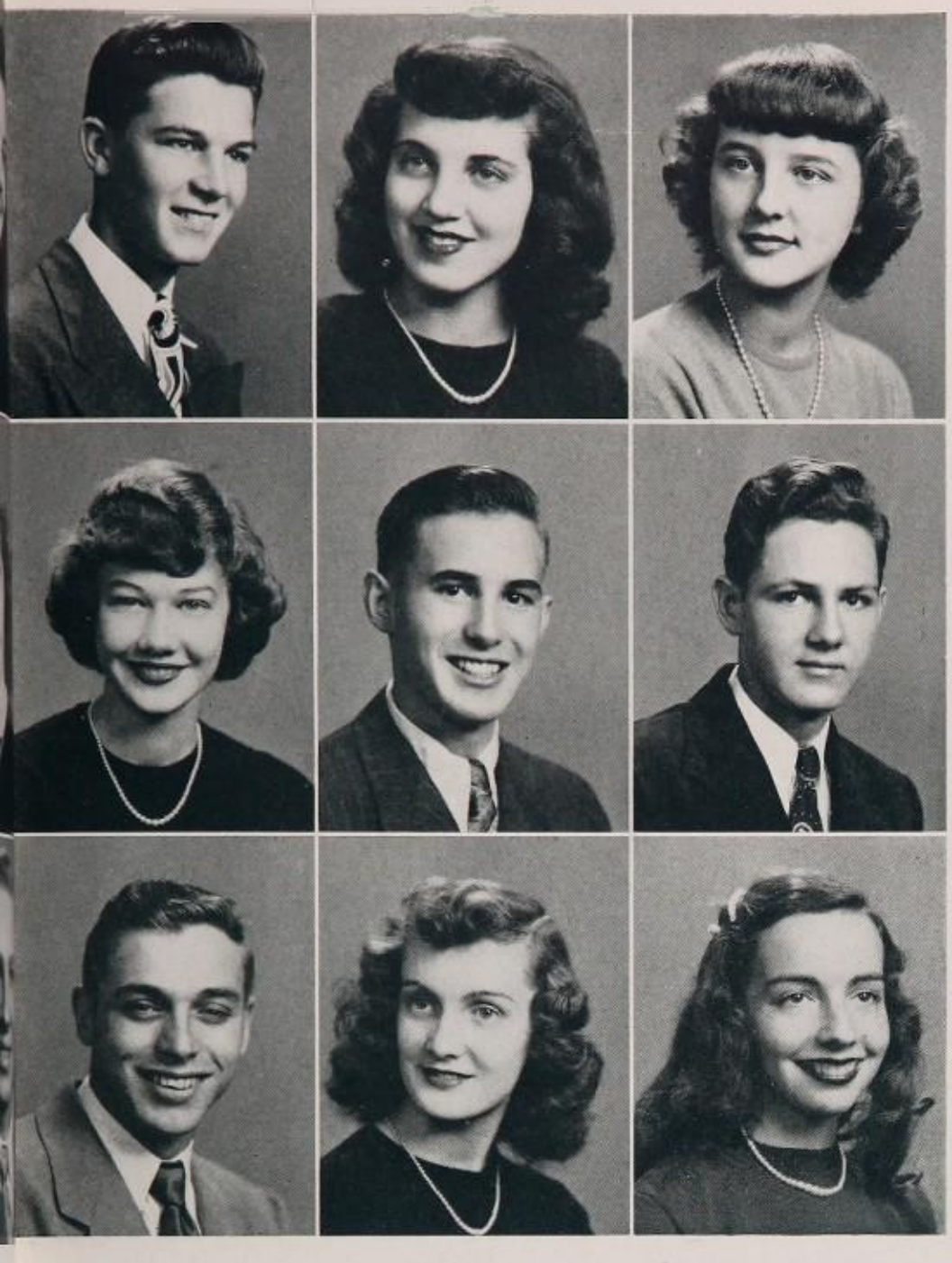

Atheist, Presbyterian,

Monahan, Jack: Track. Over the crossbar, casualness, friendly attitude.

Moss, Marilyn: Y-Teens, Sr. Girls' Club, Bowling, G.A.A. Many a giggle, perpetual motion.

Mueller, Joan: Latin Club Vice President, G.A.A. Board, Sr. Girls' Club, Student Council, Y-Teens Ring Girl, Usher, Modern Dance. Pretty and poised, intangible appeal, individuality.

Mueller, Mary Elizabeth: Breeze Staff, Latin Club Aedile, French Club, Sigma Iota, Y-Teens, G.A.A. Board, Modern Dance, 6 Yr. Letter Girl, Sr. Girls' Club, Usher. Compelling attractiveness, an answer for everything, sparkling intelligence.

Muffler, Don: Merchandising Club. Always trying, good for a laugh, mischievous manner.

Mulholland, Jim: Bowling, Golf, Merchandising Club. Farmer boy, captivating smile, curly locks.

Mundstock, Franklin: Track, Cross Country, Plastic Club, Maroon "W", Student Council. Followed by friends, makes the ivories sing out, blushes easily.

Munrath, Pam: G.A.A., Y-Teens, Sr. Girls' Club, Latin Club, Lunchroom Squad, Breeze Staff. Lots of fun, whims and fancies, cute and trim.

Murphy, Rita: Y-Teens, G.A.A., Sr. Girls' Club, Counselor's Aide. Shy 'n sweet, "Every cloud has a silver lining", good as gold.

Murray, Eileen Helen: Sr. Girls' Club, G.A.A., Bowling, Y-Teens. Quiet dignity, sincere friendships, nicely nice.

Myers, Alan: Flagbearer, Latin Club, Plastic Club, Assembly Committee. Commercial genius, academic views, "Still waters run deep".

Nagel, Bill: Scientist's brain, ludicrous jokes, timid appearance.

Nailor, Janet Jean: G.A.A., Y-Teens Ring Girl, Latin Club, French Club, Sr. Girls' Club. Serious way, blushes easily, high intelligence.

Naumoff, Donna: G.A.A., Y-Teens, Sr. Girls' Club, Bowling. Definite friendliness, a smile that's tops, lover of a good time.

Neiheisel, Dolores M.: Sr. Girls' Club, G.A.A., Y-Teens, Bowling, Counselor's Aide. Slow smiles, casual good nature, "Teensie".

Nelson, Shirley R.: Y-Teens, Sr. Girls' Club, Merchandising Club. Tall and slim; long, wavy tresses; good brain.

Niederhelman, William A.: Dramatics, A Cappella Choir, Football, Golf, Basketball, Maroon "W", Hi-Y, Lunchroom Squad, Usher. Driver and putter, languidness, just plain "Bill".

Neiderlehner, William: Drowsy hours, night-owl, slow wit.

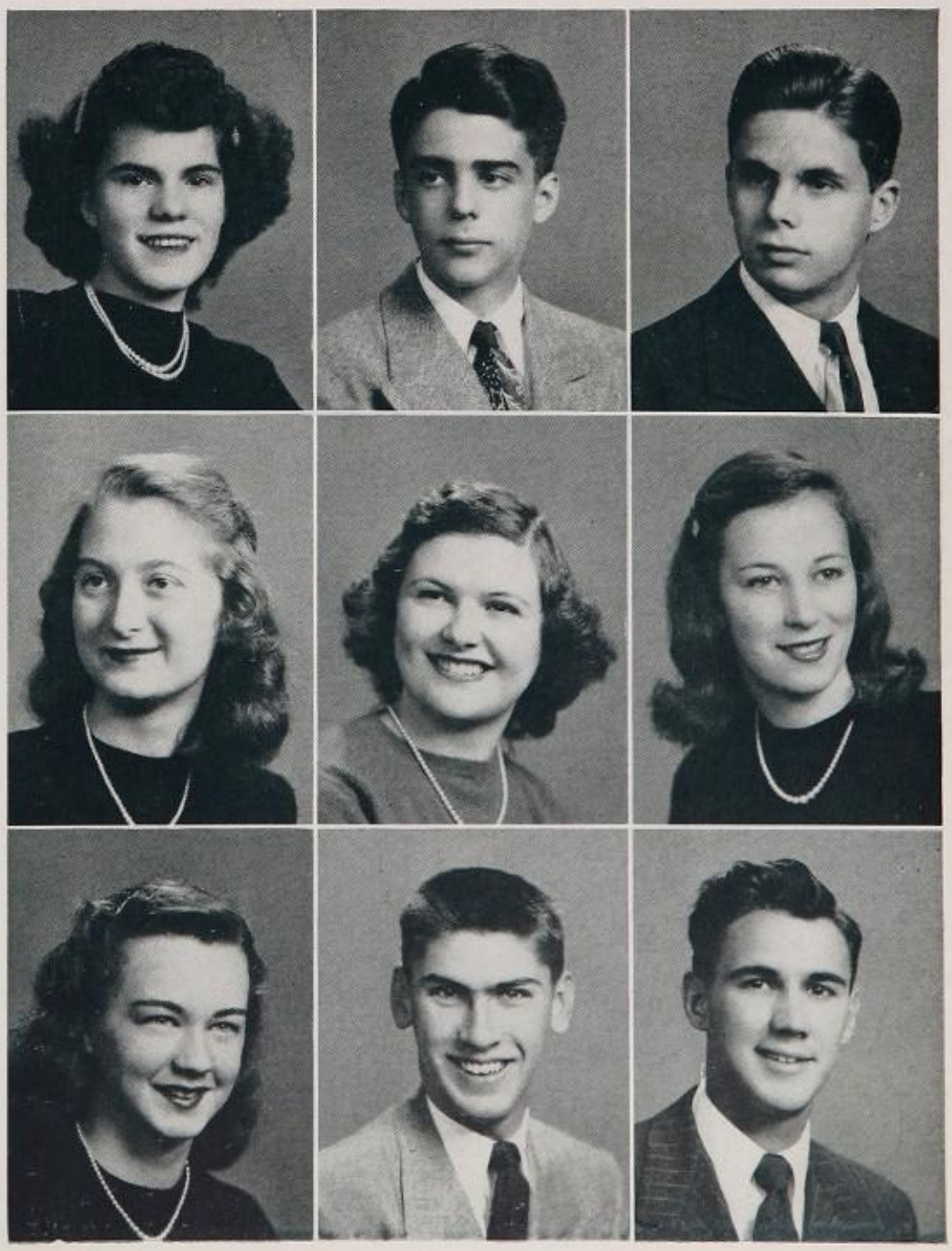

Orthodox Jewish,

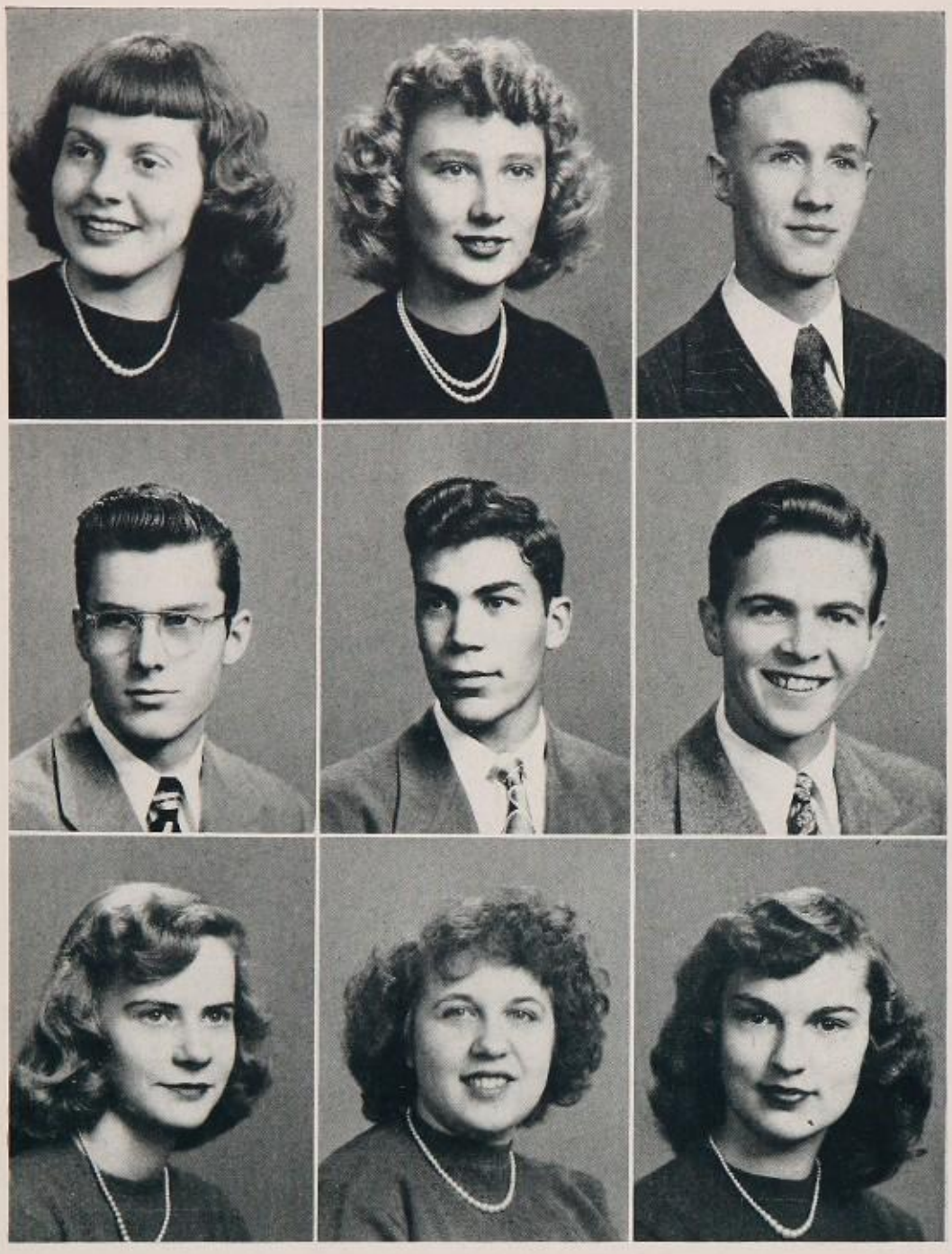

Nunneker, Dolores Ann: Sr. Girls' Club, Y-Teens. True friend, witty, casual manner.

Nuss, Joan Alma: Salesmanship Club, Merchandising Club, Sr. Girls' Club, G.A.A. Personality plus, makings of a lady, deep concern.

O'Banion, Jerry: A born comedian, he gets around, Kilarney.

O'Herron, Robert J.: Sigma Iota. A quiet fellow, a smile that counts, outside interests.

O'Neal, Edward: Swimming, Tennis, Maroon "W", Student Council, Flag Bearer, Vice President of String Orchestra, Lunchroom Squad, A Cappella Choir, Hi-Y, Bandwagon, Life Saving. All-around ability, qualities that count, athletic zeal.

Osborne, Pat: Gym Team, Bandwagon, Maroon "W". A-1 on the parallels, rusty crop, winning ways.

Otto, Mary Louise: G.A.A., Y-Teens, French Club, Head Majorette, Band Letter Club, Sr. Girls' Club, Modern Dance, Bandwagon. With baton in hand, definite dignity, a fashionable way.

Owens, Jean E.: Sr. Girls' Club, Y-Teens. Doesn't say much, sober countenance, sound character.

Pape, Gloria: G.A.A. Board, Life Saving Corp, 6 Yr. Letter Girl, Modern Dance, Y-Teens, Usher, Latin Club. Sports enthusiast a gleam in her eye, easy friendliness.

Papin, Verna Mae: Sr. Girls' Club, G.A.A., Y-Teens, Counselor's Aide, Bowling, Hiking Club. Sweet smiles, thoughtfulness, outdoor girl.

Parker, Arlayne: Sr. Girls' Club, Y-Teens Ring Girl, Spanish Club. Strawberry blonde, pleasant company, neat 'n nice.

Parker, Melvin: Bowling, German Club. A ladies' man black waves and curls, tall and manly.

Peters, Robert: A Cappella Choir, Bandwagon, Motion Picture Operator. Quick wit, flashy dresser, gotta' girl.

Peters, Stanley: Football, President of Hi-Y, Lunchroom Squad, Spanish Club, Usher. Good time "Pete", a big smile, a swell friend.

Pott, Kathleen: Merchandising Club. Charm and grace, neat as a pin, golden beauty.

Prafka, William: Maroon "W", Football, Golf, Usher, Hi-Y. Always "pourquoi", true jester, always happy.

Rabenstein, William: Football, Lunchroom Squad, Swimming, Hi-Y. "Willy", chemistry whiz, agility.

Reade, Ruth: Good as gold, nice friend, pleasing personality.

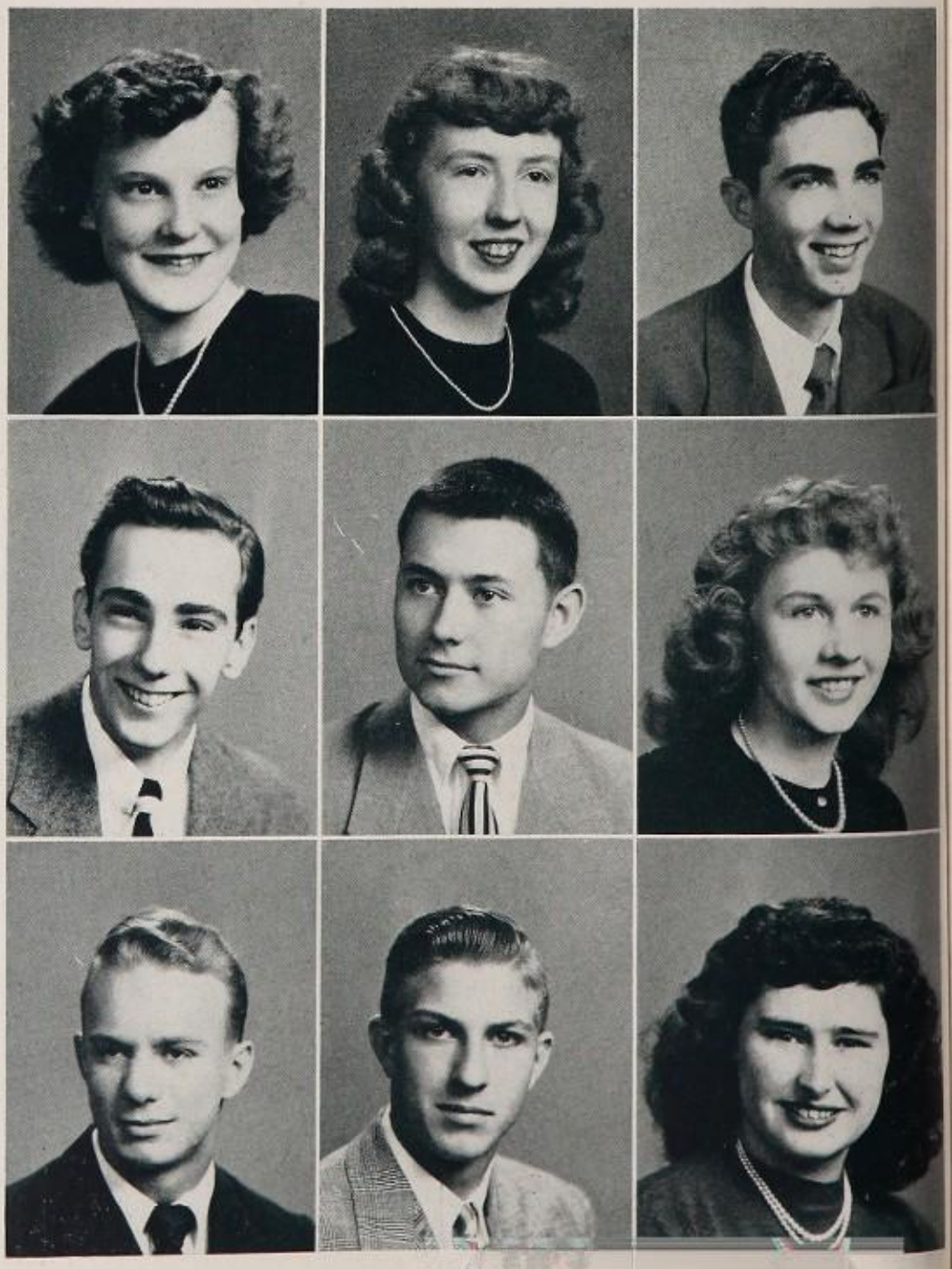

Mormon, Quaker,

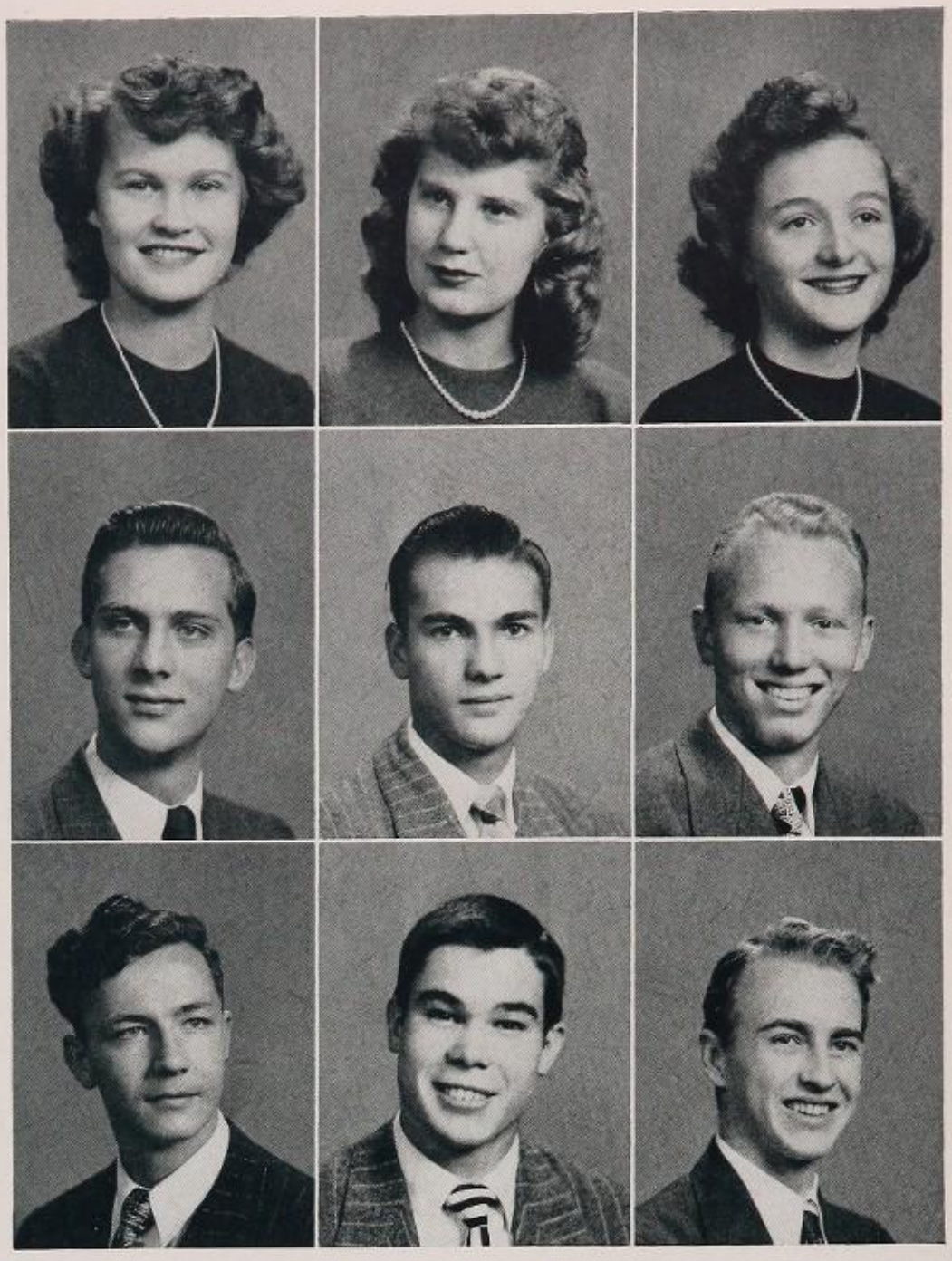

Reddick, Jacqueline Lee: Sr. Girls' Club, G.A.A., Y-Teens, Modern Dance, Bowling. Generosity, liked by all, happy-go-lucky "Jackie".

Redington, Sally Ann: Sr. Girls' Club, G.A.A., Y-Teens. A bronze halo, always on the go, a dusky voice.

Reidel, Laura Ann: Sr. Girls' Club, G.A.A., French Club, Band Letter Club, Band, Y-Teens. A catching wit, athletic interests, an earnest attitude.

Renn, William: President of A Cappella Choir, Dramatics, Annual Staff, Chairman of Assembly Committee, Bandwagon, Lead in "My Maryland" and "Mikado". Dramatic penman, handsome classic profile, another Barrymore.

Renner, Bill: Swimming, Maroon "W", A Cappella Choir, Lunchroom Squad, Lifesaving. Born merman, dark distinction, nice to know.

Rennich, Robert: Football, Basketball, Maroon "W". A smile nice to look at, strawberry top, on the receiving end.

Reuter, Ronald R.: Merchandising Club. A working man, tall and massive, friendly way.

Rhein, Al: Football, Swimming, Track, Sigma Iota, Maroon "W", Hi-Y, Lunchroom Squad, A Cappella Choir, Usher, Spanish Club, Life Saving. A sharp kid, with the grace of a swan, "Unc".

Richardson, Charles: Here and there, fine feathered, a gay smile.

Righter, Nancy Lee: Y-Teens, Bowling, Counselor's Aide, Lunchroom Squad, Sr. Girls' Club. A pleasing personality, easily made friends, the bearing of a lady.

Roberts, Jo-Ann: Outside interests, sweet natured, fair charm.

Roda, Jim: Track, Dramatics, Radio Club, Art Editor of Annual, Magazine Art Staff. Paints, canvas and brushes, contagious laugh, artistic touch.

Rodgers, Patricia Joan: Dramatics, G.A.A., Y-Teens Cabinet, Student Council, Modern Dance, A Cappella Choir, Spanish Club, Breeze Staff, Sr. Girls' Club. Dramatic pep, bubbling enthusiasm, everybody's friend "Pat".

Roelker, Ella Marie: G.A.A., Sr. Girls' Club, Y-Teens. Lady-like manners, quiet dignity, shy sweetness.

Rogers, Margie Catherine: Sr. Girls' Club, Y-Teens, Modern Dance. Never-a-dull-moment, light hearted, pleasant company.

Rollinger, Glen Adam: Life Saving Corps, Hi-Y, Baseball. Little but mighty, alert countenance, true friendships.

Roseberry, Shirley Jean: Sr. Girls' Club. Small but not unnoticed, always busy, "Iodine".

Rothert, Glen: Soaring ambition, a new Ford in his present, a good guy.

Roman Catholic,

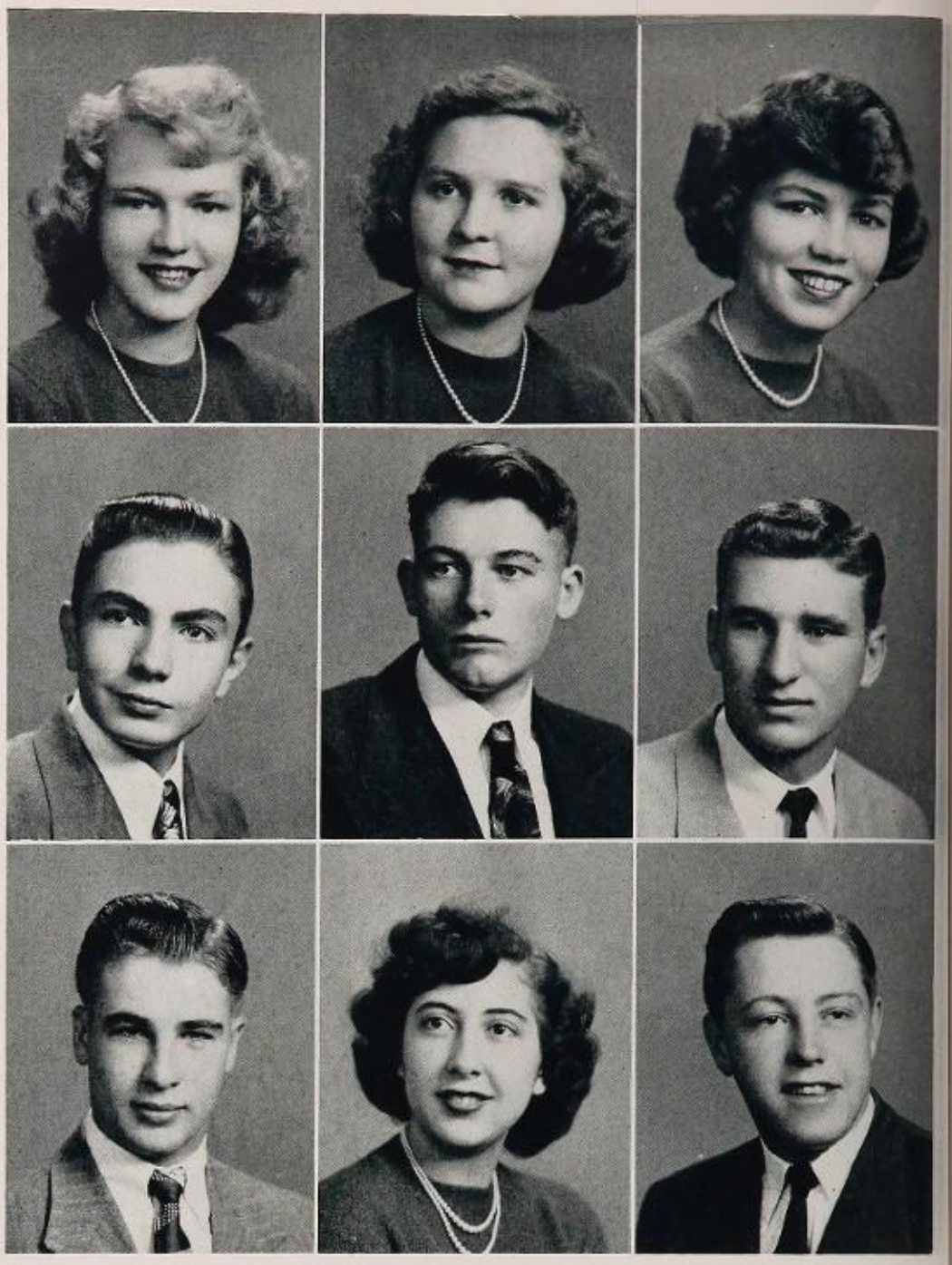

Ruebusch, Janet: A pretty miss, tailored trimness, meticulous grooming.

Ruehlman, Helen Mae: G.A.A., Treasurer of Y-Teens, Sr. Girls' Club, 6 Yr. Letter Girl, Ring Girl, Life Saving Corp, Modern Dance, Spanish Club, Hiking Club. Life as it comes, friendly to everyone, a twinkle in her eye.

Ruehrwein, Carol Jean: Y-Teens Ring Girl, G.A.A., Latin Club, Sr. Girls' Club, Dramatics, Bowling. Plenty of energy, a mind of her own, determination.

Rullman, David: Latin Club, Symphony Club, Foreignteeners. Virtuoso on ivories, repartee deluxe, film fascination.

Runck, Harold: Pleasant manner, assiduity, sincerity.

Rutledge, Nelson: Maroon "W", Hi-Y, Lunchroom Squad, Football, Track, Sigma Iota, Student Council, Football Council, Usher, Spanish Club. "Nels" the hayride kid, a silly laugh but a sincere heart. "Go sheepy go".

Sachs, William J.: Hi-Y President, Maroon "W", Student Council, Lunchroom Squad, Breeze Staff, Hi-Y-Teen Council, Football, Basketball, Baseball, Spanish Club, Usher. "Oog", relaxed and casual, brains to go with it all.

Saffer, Mary Anne: Spanish Club, Sr. Girls' Club, Bowling, Latin Club, G.A.A. Polite reserve, shy sweetness, true friend.

Sample, Glenn: Football, Basketball, Baseball, Maroon "W", Hi-Y, Lunchroom Squad, A Cappella Choir, Football Council, Treasurer of Senior Class, Usher, Hi-Y Council. Everybody's buddy, "Cat", future All-American, genuineness.

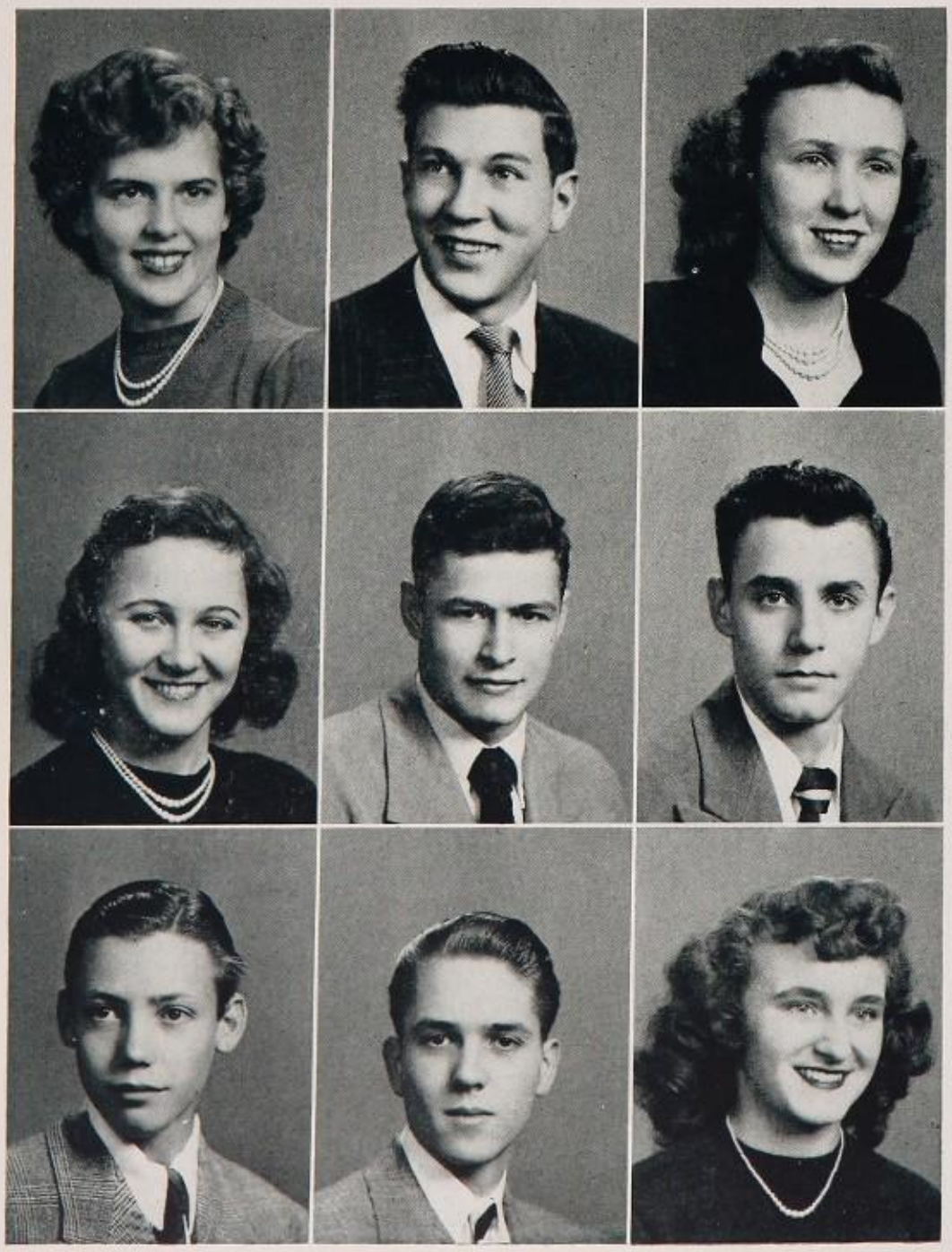

Scheidt, Mary K.: G.A.A., Bowling, Sr. Girls' Club, Latin Club, Y-Teens. Serious interests, a steady companion, a nature of smiles.

Schlachter, Robert: Tall and big, man with a drum, machine tool enthusiast.

Scheuerman, Roberta: A nice way, wholesome, frankness of opinions.

Schill, Margaret: Sr. Girls' Club. Polite reserve, enthusiastic loyalty, quiet grace.

Schnell, Len: Football, Basketball, Hi-Y, Maroon "W", Business Manager of Annual, Stage Crafter. Dashing good looks, always willing to help, high voltage grin.

Schneider, Kenneth: Track. Loves to lounge, reel roler, likable chap.

Scholl, Warren: Bowling. Ten-pin skill, carefree way, pompadour grooming.

Schott, Clifford J.: Spanish Club. Billiard boy, shy friendliness, winning sincerity.

Schuch, Joan Elaine: A Cappella Choir, French Club, Vice President of Spanish Club, Y-Teens, Sr. Girls' Club, Bandwagon. Shy sincerity, a pretty voice, pleasant company.

And Lots More.

Schuler, Charles: Life Saving, Lunchroom Squad. Big boy, he gets around, "bell-bottom trousers".

Schumacher, Hugh: German Club, Hi-Y, Latin Club, Intra-Mural Bowling. A-joke-a-day, joy for everyone, true friendships.

Schutte, Charles: Swimming, Tennis, A Cappella Choir, Dramatics, Maroon "W", Flag Bearer, Lunchroom Squad, Life Saving. Biting sarcasm, nonchalance, attractive personality.

Schwall, Shirley: Spanish Club, Sr. Girls' Club, Head Typist of Annual, Latin Club, Y-Teens, Breeze Typist, G.A.A., Hiking Club. Quiet efficiency, 60 words a minute, never lets you down.

Seyferth, Donald: A Cappella Choir. Little man but "O my," mellow tenor, shy grin.

Share, Betty Jean: Sr. Girls' Club, Y-Teens, Spanish Club. Nice to know, charming personality, sweet tempered.

Siegel, Charles: Our washerman, around the girls, nice fellow.

Sizemore, Dolores Jean: A Cappella Choir, Sr. Girls' Club, Bowling. Little and lively, contagious happiness, cheerful chatter.

Slaughter, Greta Jo: G.A.A., Y-Teens, Salesmanship Club, Sr. Girls' Club. Jovial manner, happy-go-lucky, friendliness supreme.

Smith, Edna M.: Salesmanship Club, Merchandising Club, Sr. Girls' Club. A real worker, pleasant air, genuineness.

Snyder, Joanne: A Cappella Choir, Y-Teens Ring Girl, Bowling, Spanish Club, Sr. Girls' Club. Shy sweetness, the marks of a lady, always willing.

Sollmann, Richard: A Cappella Choir. Persistence, cheery "hello" for everybody, jovial disposition.

Sowders, Frank: Stunning dark complexion, wavy hair, outside interests.

Sparks, William E.: Cross Country, President of Sophomore and Junior Class at Allendale, Ill. Basketball, Softball. Enviable record, an athlete, Allendale's loss, our gain.

Spingler, Marion: Y-Teens, Foreignteeners, Salesmanship Club, Merchandising Club. A way with men, individuality, leaves them laughing.

Staley, Donald: Sincere friendliness, true jester, kind consideration.

Stark, Charmaine E.: Y-Teens, G.A.A., Sr. Girls' Club. Always laughing, winsome ways, irresistible charm.

Schwab, Helen: Merry as a cricket, an eye for men, that certain something.

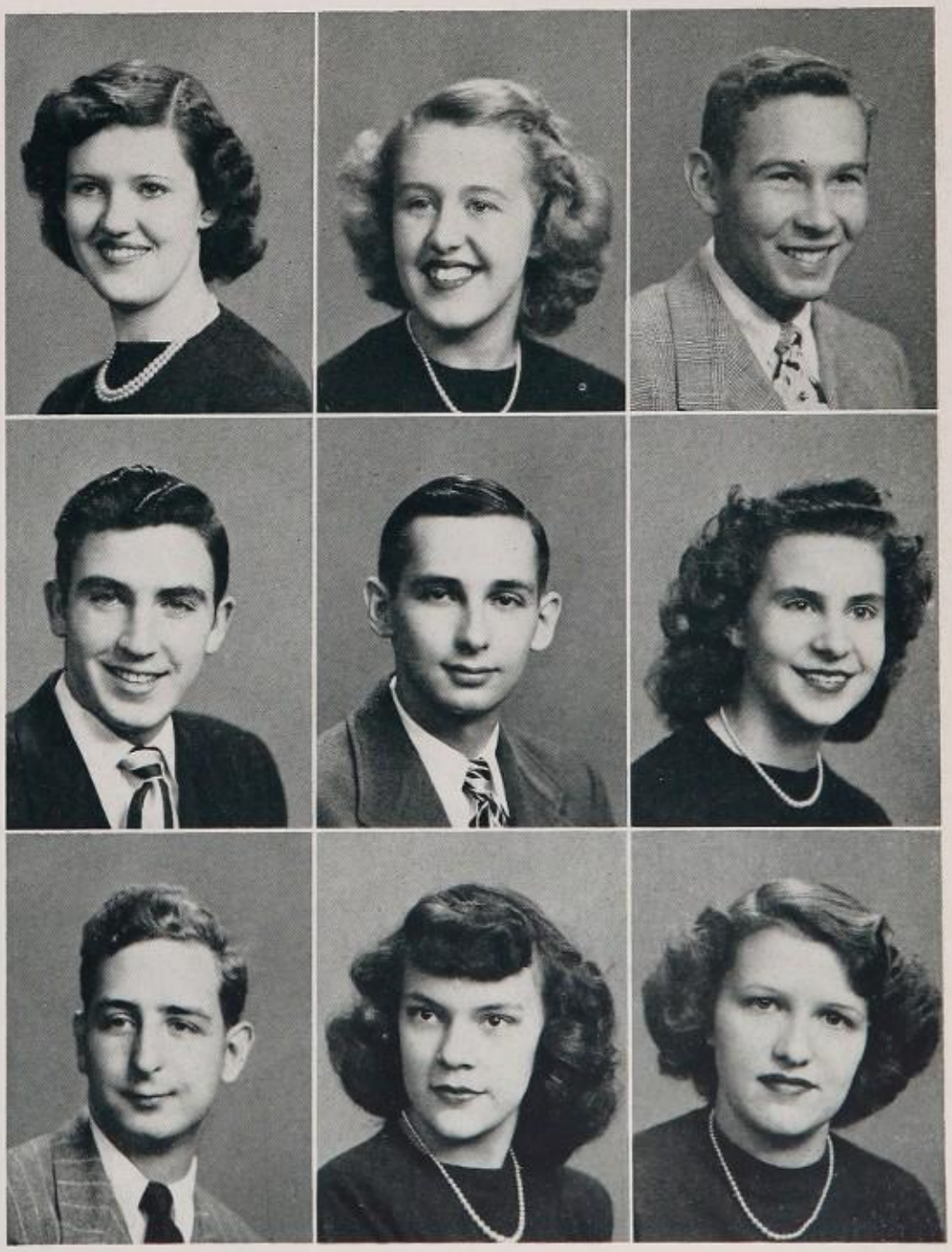

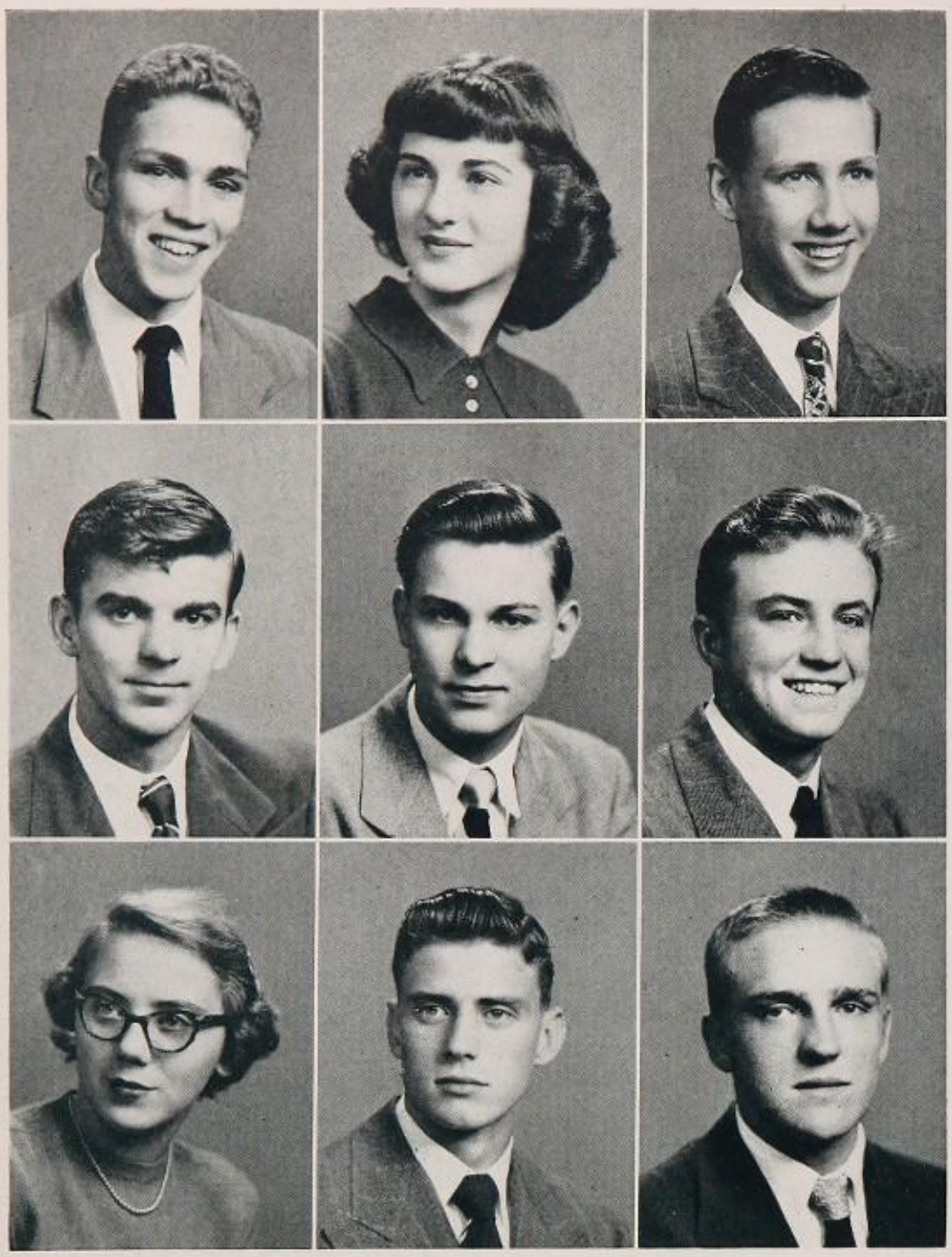

We're the Et Ceteras and

Starmann, Carl Henry: Swimming, Maroon "W", Dramatics, Life Saving. "Carlos", one for the ladies, "Hoagy".

Stavroff, Sophie: G.A.A., Sr. Girls' Club, Latin Club, Y-Teens, Annual Staff. Trim and tailored, a smile for everyone, shining black hair.

Stebbins, Phillip: Treasurer of French Club, Dramatics, A Cappella Choir. French charm, energy galore, smooth conversationalist.

Steele, Eugene: Hi-Y. Pleasing to know, a good sport, enjoyable laughter.

Steele, Maurice: A Cappella Choir, Vice President of Hi-Y, French Club, Student Council. Determination, friendly air, clever witticisms.

Stevens, Bruce: Gym, Boxing, Spanish Club. Tumbling master, one lady's man, a cheerful "hi".

Stoll, Shirley Elaine: G.A.A., Y-Teens, Plastic Club, Sr. Girls' Club, Modern Dance, Counselor's Aide, Camera Club. Sparkling personality, mischievous grin, willing to accommodate.

Stonestreet, Robert: Band, Band Letter Club, Latin Club. Lots of friends, handsome Bob, one for the ladies.

Stormer, Eugene: Football, Baseball, Swimming, Maroon "W". A natural swimmer, jeans and sideburns, "Bo".

Strietelmeier, Melba E.: Bowling, Counselor's Aide. A constant companion, carefree abandon, cheerfulness.

Stutzman, Shirley Marie: A Cappella Choir, Lunchroom Squad, Sr. Girls' Club. Music enthusiast, competent worker, frankness.

Sullivan, Paul: A carefree shuffle, catching wit, right on his toes.

Takahashi, Lois: Sr. Girls' Club, G.A.A., Spanish Club. Perpetual grin, genuine amity, our girl "Tak".

Tarvin, Gordon: Always in a hurry, meaningless chatter, with a brush in hand.

Teepe, Betty Jane: G.A.A., Y-Teens, Sr. Girls' Club. Love of mischief, happy-go-lucky, eyes full of laughter.

Thompson, Nancy Lee: G.A.A. Board, 6 Yr. Letter Girl, A Cappella Choir, Student Council, Sr. Girls' Club, Y-Teens, Three Arts Club, Annual Art Staff, Foreignteeners. Magic memory, artistic ability, keen sense of humor.

Thompson, Betty Jean: Sr. Girls' Club, Y-Teens, G.A.A., Modern Dance. Vivacious, friendly attitude, ever dependable.

Theobald, Clyde: Plastic Club, Navigation Club, German Club, Hi-Y. Curly top, motor bike enthusiast, sparsity of words.

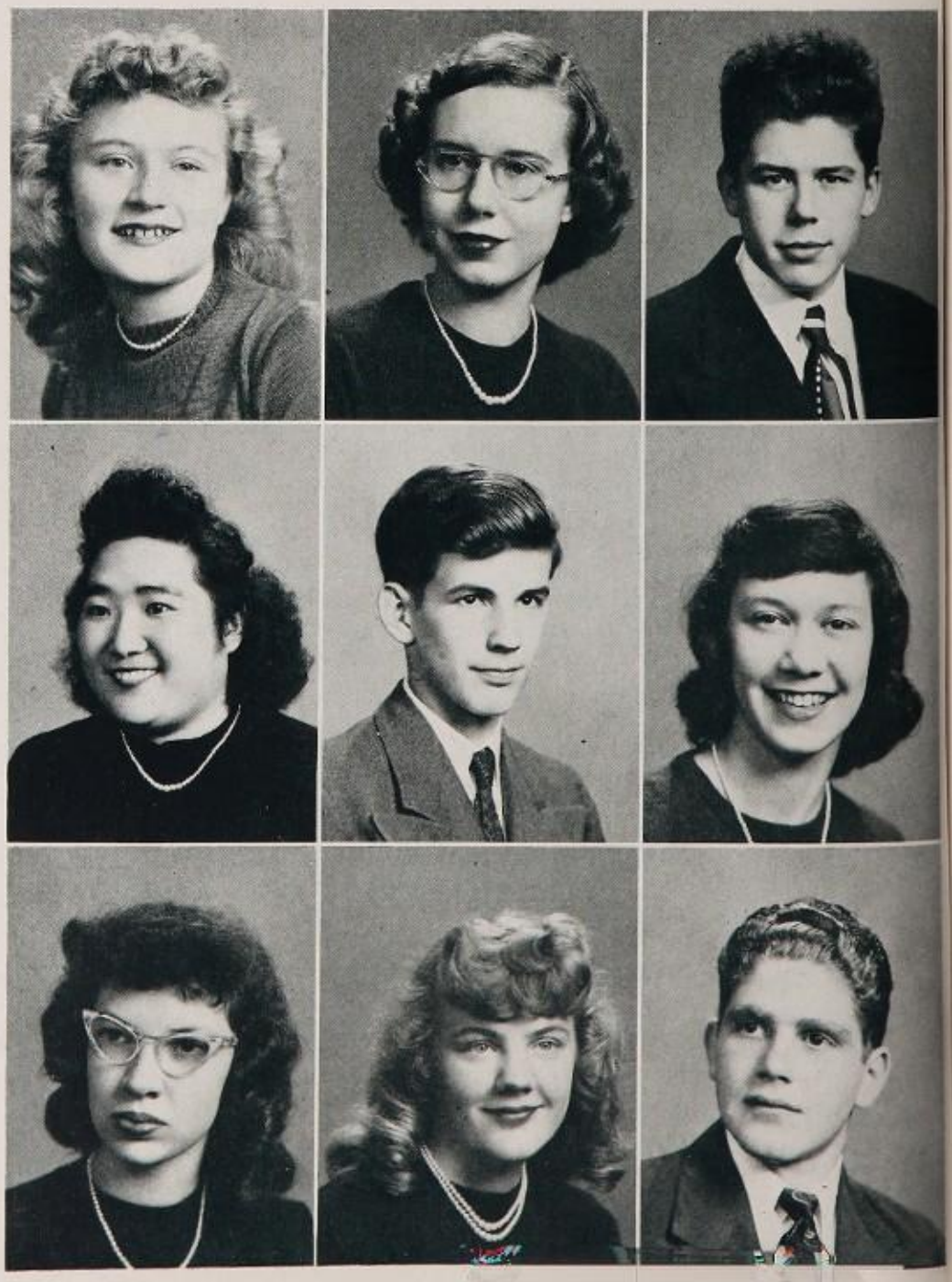

The And-so-forths

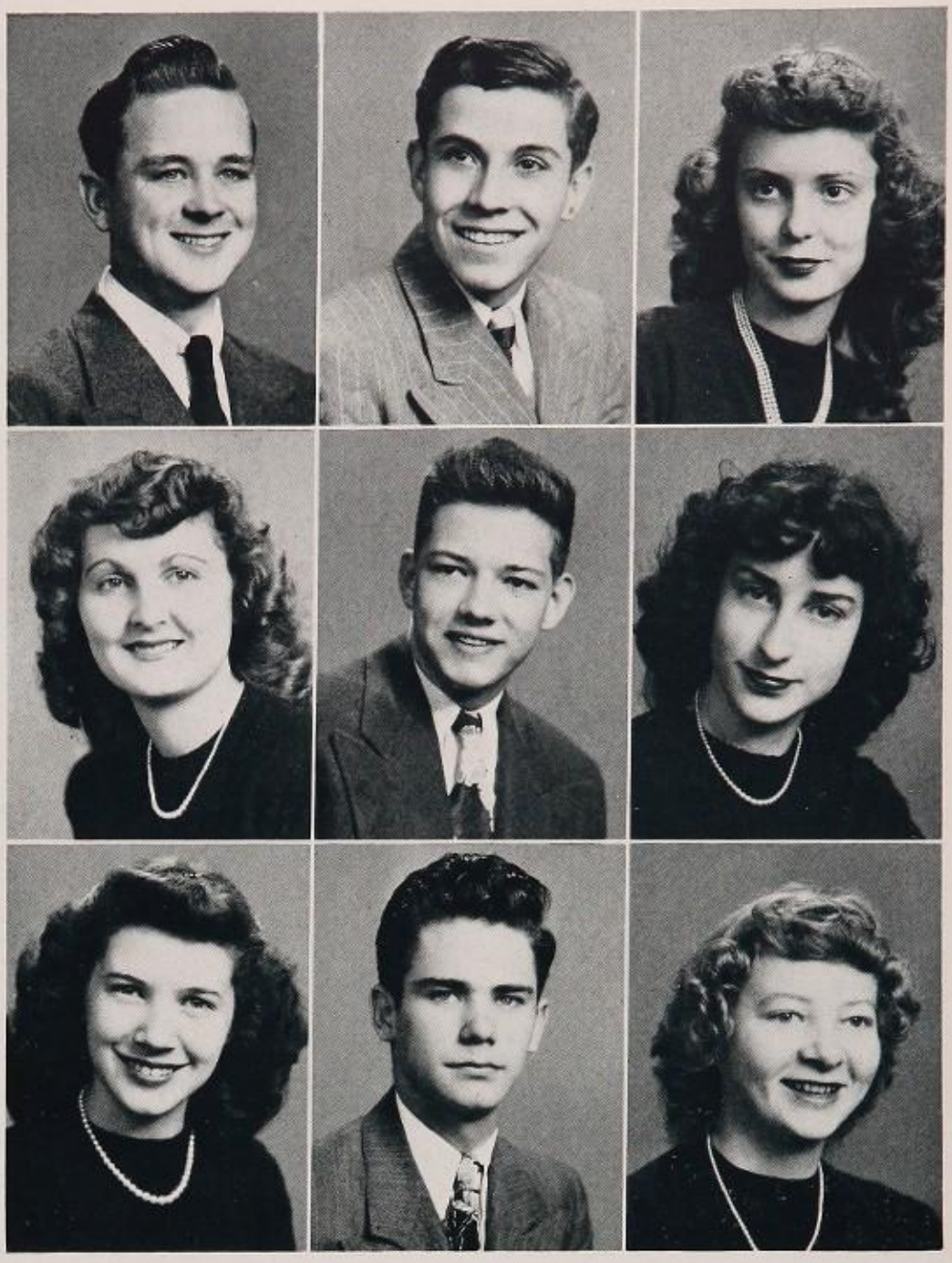

Tritschler, Jack: Jovial disposition, short but sweet, hi-ho motorcycle.

True, William: Serious aims, never ending chatter, practical experience.

Turrell, Wanda Joy: Y-Teens, Sr. Girls' Club, A Cappella Choir, Spanish Club. Neat 'n nice, serene, imperturbable calmness.

Tuthill, Pat: G.A.A., Sr. Girls' Club. Stylish clothes, discriminating taste, determination.

Vandewalle, Robert: Football, Spanish Club. Worthwhile opinions, quiet but aware, depth of character.

Vest, Geraldine: Petite attractiveness, friend to all, charming personality.

Virzi, Gloria: French Club, Spanish Club, Sr. Y-Teens, Sr. Girls' Club, Treasurer's Aide. True friend, pleasure to know, fidelity.

Vogt, Glen: Dark and handsome look, slow but sure, ticket taker.

Vorholt, Gertrude: Sr. Girls' Club. "Gert", quiet dignity, shy friendliness.

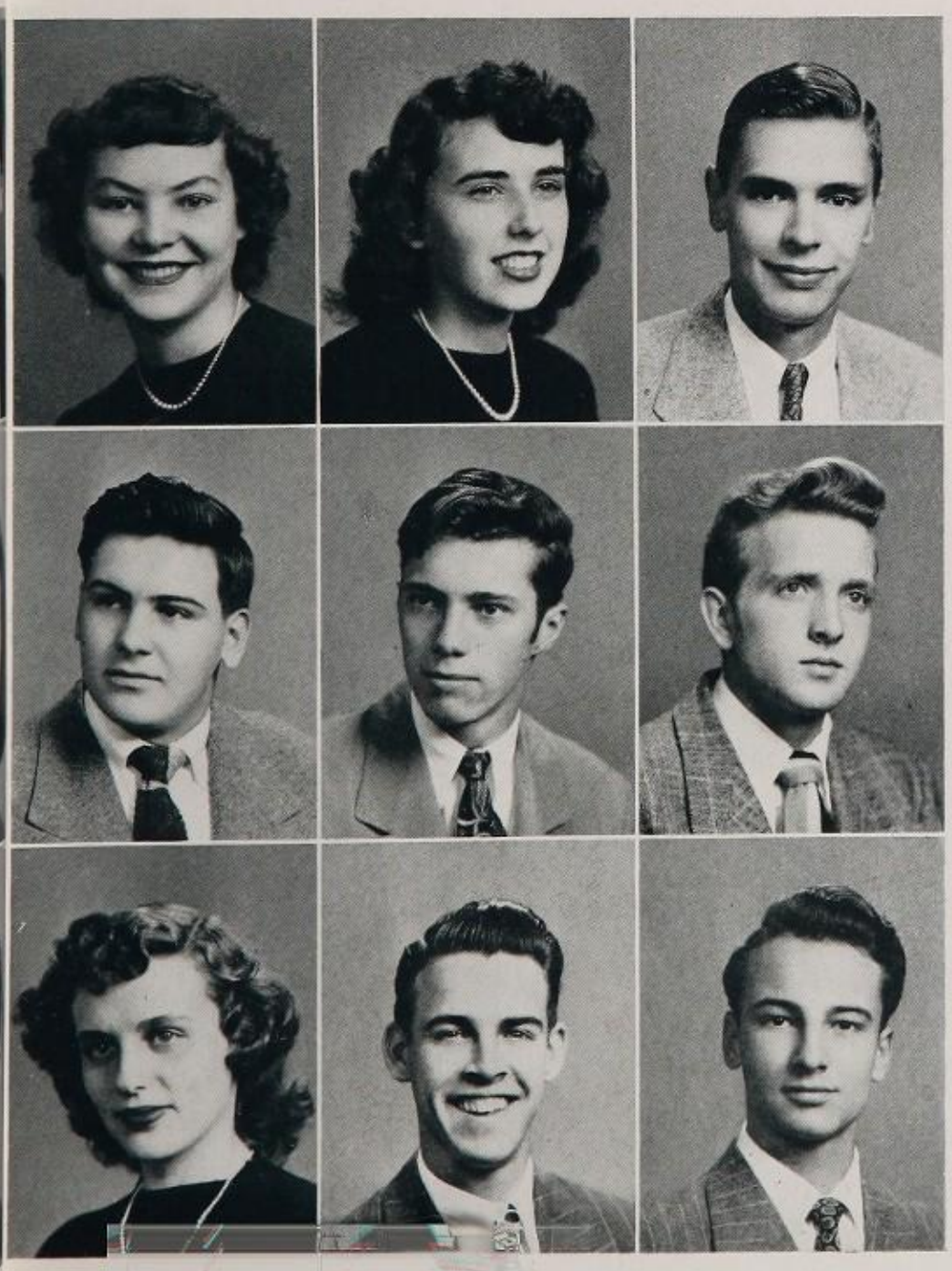

Vorholt, Grace: Sr. Girls' Club. A smile that's friendly, tall attractiveness, good "Grace".

Wagner, Jean: Dramatics, A Cappella Choir, Y-Teens, G.A.A., Sr. Girls' Club, Bowling, Modern Dance, Radio Club. Brunette beauty, shy smiles, accommodating nature.

Waits, Roger Allen: Student Council, Latin Club. Sunny disposition, big shot's caddy, academic outlook.

Waldeck, Jack: Sparkling dark eyes, jolly all the time, full of vitality.

Walker, Alfred: Unfailing loyalty, always there when needed, printer's devil.

Weber, Don: Basketball, Football, Hi-Y. The blond sheik, constant popularity, enticing personality.

Weber, Ruth E.: Y-Teens, Sr. Girls' Club, Spanish Club, Counselor's Aide. "Ruthie", pleasing personality, attractive appearance.

Weddle, Delmer C.: Baseball, Hi-Y, Intramural Bowling. Tall, dark and winsome, one of the fellows, always around.

Weissmann, Joseph N.: Dramatics, Treasurer of A Cappella Choir, Operetta Lead, Latin Club, Hi-Y, Bandwagon. A voice that adds much, really funny, a true friend.

That Make Up This

Welker, Marianne: Y-Teens Ring Girl, Sr. Girls' Club. Quiet dignity, sincerity, sweet friendliness.

Wertz, Helen Mae: Sr. Girls' Club, Y-Teens, A Cappella Choir, Counselor's Aide. Pleasant company, nice to know friendly manners.

Westerman, June Lois: G.A.A., Y-Teens Ring Girl, Usher, A Cappella Choir, Spanish Club, Dramatics, Sr. Girls' Club, Hiking Club, Bowling, Modern Dance. Smooth sophistication, beautiful blond hair, definite opinions.

Wheeler, Mary: G.A.A., Y-Teens, Latin Club, Lunchroom Squad, Usher, Vice President of Student Council, Vice President of Junior Class, Secretary of Senior Class, Girls' Sports Editor of Annual. Irresistible charm, an interest in everyone, lovable Patsy.

Willhite, Charles: Gym, Bandwagon, A Cappella Choir, Hi-Y. A good looker, catching personality, "Buster".

Williams, Robert: Tall and manly, a quiet air, slow but sure.

Willmann, Don: Annual Art Staff. A shining countenance, a hurried way, artist of the future.

Windholtz, Daniel: A "Cat", be-bop boy, irresistible personality.

Wise, Fred: The joke's the thing, careless and unassuming way, around he goes.

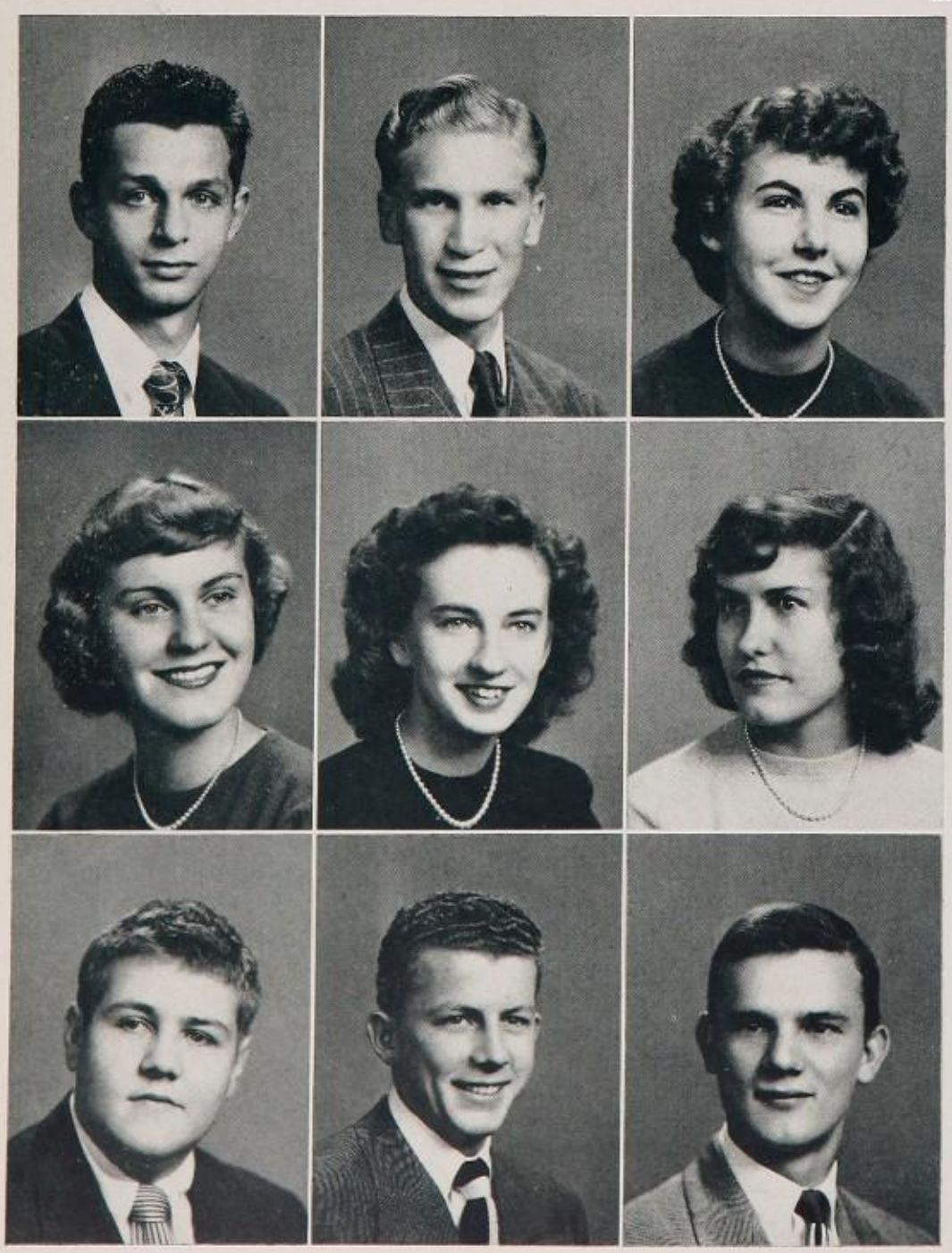

Wolf, James: Football, Track, A Cappella Choir, Maroon "W". Hopes and aspirations, football lover, all above board.

Wormus, Ralph: Band, Band Letter Club. Diversified interests, blond locks, a good friend.

Wuestefeld, Janet Claire: Sr. Girls' Club, G.A.A., Y-Teens, Bowling, A Cappella Choir, Spanish Club. Cute as a button, a gentle voice, unruffled sincerity.

Wullenweber, Carol: A Cappella Choir, G.A.A., 6 Yr. Letter Girl, Sr. Girls' Club, Modern Dance, Spanish Club. A merry smile, vivacious manner, charming personality.

Yazell, Loretta Ann: Sr. Girls' Club, Y-Teens Ring Girl, Spanish Club. Inconspicuous manner, pleasant company, a serene outlook.

Yorde, Marlene Carol: Sr. Girls' Club, G.A.A., Y-Teens Vice Preisdent, Ring Girl, Citywide Cabinet, A Cappella Choir, Dramatics, Annual Art Staff, National Scholastic Art Award. Humorous anecdotes, lots of pep, an artistic touch.

Young, Rodney Bert: Football, Maroon "W", Student Council, A Cappella Choir, Dramatics. "Luper", a leader of his group, a mighty tackler.

Ziegler, William: Curls and girls, a sharp dresser, that sense of humor.

Zimmer, Don: Baseball, Football, Basketball, Maroon "W", Hi-Y. Gridiron champ, all around athlete, "Rat's" our boy

Zuverink, Jack: A Cappella Choir, Latin Club, Hi-Y, Bandwagon, Boys' Quartette. Tops in personality, lover of singing, sharp intelligence.

Seniors whose pictures did not appear:
Jacqueline Caruso, Nelson Dudley, Stanley Friend, Ralph Hughes, Jim Monnig, Joann Parker, Joyce Tierney, Stephen Wagner, Walter Weise.

Great Land of Ours.

When we seniors entered the seventh grade at Western Hills in 1943, we didn't think much about what dear old West Hi would mean to us in the future. We trudged from class to class and stared wonderingly at the big seniors. As we passed from grade to grade, we were gradually molded by our teachers, fellow students, and administration heads into genuine high school kids. When we reached the ninth grade, we thought, "Oh boy, now we're climbing fast toward the top." The fellows and girls began to have more and more dates, started at the bottom in high school athletics, and for the first time chose their own courses in the curriculum. In our sophomore year we started on the road to becoming big wheels. Everything was working out just right. During our junior year we felt the glory and responsibility all around us of becoming next year's seniors. Now we are the seniors, the leaders of the school. We don't feel so awfully big. We feel the challenge of next year looming ahead of us, pleasant to some and not so pleasant to others. We all know the need of facing that challenge; and when we have faced it and met it, then will we take our places as worthy citizens of tomorrow.

The Senior Class Officers: Mary Wheeler, Secretary; Jack Gannon, President; Jean Callahan, Vice-President; Glen Sample, Treasurer.

We Present People and Events at Western Hills

First Row: Abrose; Adams; Altemus; Anderson; Baas; Bachman; Barnett; Barth; Barnhart; Bauer; Beckman; Beck.

Second Row: Beck, K.; Behrens; Bennet; Best; Bestfelt; Betz; Biehn; Bloemker, H.; Bloemker, R.; Bock; Bocklet; Boertlein.

Third Row: Bogart; Bolton; Book; Bowman; Botsford; Brady; Brames; Brater; Bredemeier; Brenner, Breuer; Brill.

Fourth Row: Brock; Bruch; Bucalo; Bunger; Burkhardt, E.; Burkhardt, R.; Burnett; Burt; Butler; Bybee; Caliguri; Cappel.

Fifth Row: Carmack; Cheesebrew; Childs; Chiseck; Chuch; Cinnamon; Coffaro; Collins; Colson; Condrodis; Cooper; Crosthwaite.

Sixth Row: Crowe; Cutter; Daiber; Davis; Dearing; Dehart; De Jarnette; Devins; Dick; Dix; Doerner; Adams.

Above: Fellows and girls relax in the September sunshine. **To the right:** The football preview.

September

7—If "ignorance is bliss," why not be blissful? No such luck! School opens.

8—"Holy smoke! What a teacher. I've got to get my program changed." Only a few hundred other students had the same idea.

10—The football season got under way with the pigskin preview with six Cincy public high schools participatng.

Where All Nationalities, All Creeds,

First Row: Doll; Donohoe; Dooley; Dunkmann; Durham; Dusenberry; Dwyer; Earle; Eichstadt; Elsasser; Emmerich.

Second Row: Endicott; Engler; Estes; Falquet; Farrow; Fotopolis; Federman; Feldkamp; Fisher; Fisser.

Third Row: Fosco; Frank; Sabbard; Gang; Gardner; Garrett; Geers; Geiger; Gibbons; Gidney; Gies.

Fourth Row: Golsch; Golusin; Graef; Graham; Green; Griffin; Grim; Groene; Gourley; Guinn; Hachemeyer.

Fifth Row: Handshu; Hamersly; Hamilton; Hancock; Hansen; Haeussler; Hawkins; Hein; Heinold; Hensley; Herberholz.

Sixth Row: Hermann; Hern; High; Highfill; Hoffman, B.; Hoffman, L.; Hoinke; Hollstegge; Hooker; Horn; Horstman.

14—Lunch lines are getting shorter, so we got back on time for the first time this year. Guess the rookies are learning pretty fast.

15—Trouble, trouble, trouble!!! The administration decides that everyone has got to have his locker in the right place. "This means you, son."

Above: Say you're moving, girls?

All races, All Religions Mingle and

First Row: Howland; Hucker; Huenefeld; Huffman; Hughes; Hurlburt; Hurst; Hutzler; Irwin; Johnson, C.; Johnson, E.; Johnson, R.; Johnston; Jones, D.; Jones, E.; Jones, M.; Jones, P.
Second Row: Jones, W.; Jung, J.; Jung, M.; Kaing; Kaiser; Kaiper; Kay; Keller, C.; Keller, J.; Keller, M. A.; Kelley; Kemper; Kettner; Kinnimeyer; Kleimeyer; Klein, L.; Kline, P.
Third Row: Klotz; Knaggs; Knauber; Knausz; Knecht; Kobbe; Koester; Kohlmeyer; Kraft; Kuenzel; Lack; Lampe; Lange; Lanser; Lanzarotta; Lear; Lee, E.
Fourth Row: Lee, S.; Leedy; Lehrner; Leibrook; Leonard; Levy; Lewis; Longstreet; Lovett; Lower; Ludy; Lungenbahn; Mack; Maier; Maisch; Manhamyer; Manning.

September Days

17—It was a long trek up to Sidney, but it was worth it. We won, 14-12.
22—Jr. G.A.A. Derby goes off with a bang.
23—Good spirit at the pow-wow at Oskamp's tonite.
24—Our Jr. High begins to practice democracy with the formation of Jr. Student Council. Good work, kids!
25—We're still going strong. We beat Lima Central to the tune of 38-18.
28—Sr. G.A.A. gives a preview of its year in the "Sports Rush."

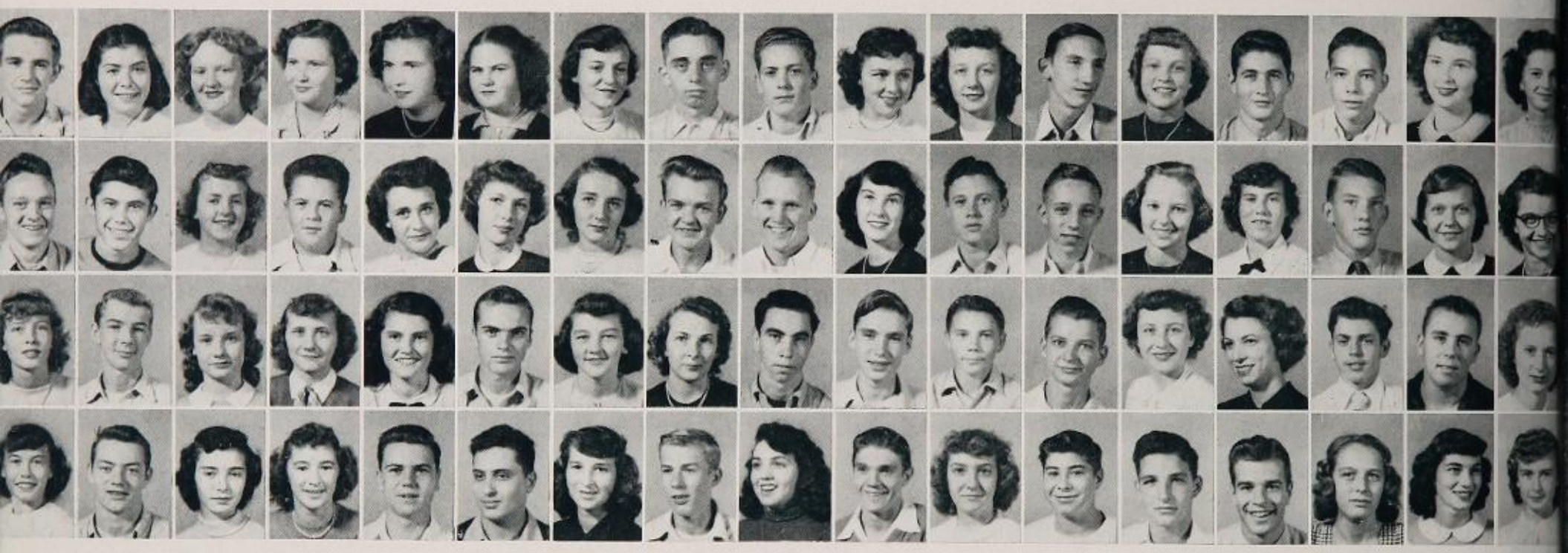

Right—
A dance at Castle Farms.

Left—
Vote for our man for president of Jr. Student Council.

Join Together to Form a Strong, United

October Dawns

1—West Hi takes another game. It's Aurora this time 44-0. Good going, team.

8—Moving is getting habitual around here. A student-faculty committee finally worked out the locker situation. We hope this is for good.

9—Oh, disaster! Bring out the black crepe. Purcell, 18—West Hi, 6. (Sob) Well, you can't always win.

10—Come on out, all you kings at West Hi! Reverend McCoy starts our Chess Club.

First Row: Mansell; Marcum; Martin, D.; Martin, M.; Martin, S.; Maschmeyer; Mattick; Maurer; Mc Avoy; Mc Connell; Mc Ginley; Mc Namee; Miers; Meldrum; Meyer, J.; Meyer, J.; Meyer, J.

Second Row: Meyers; Michel; Mietenhoetter; Miller, D.; Miller, V.; Mills; Moore; Moreland; Morrison; Morton; Muddiman; Muirheid; Murbach; Murphy, J., Murphy, M.; Mysonhimer; Nash.

Third Row: Neidhard; Neiheisel; Nichols; Nohr; O'Donnell, G.; O'Donnell, J.; Oldt; Olsson; Oppelt; Ormsby; Ott; Page; Pannos; Parker; Parks; Pearson; Pegg.

Fourth Row: Pennington; Peters; Pfister; Phillips; Phipps; Pinsky; Poggendick; Pohlman; Poling; Pope; Poston; Powell; Prager; Preston; Price; Quade; Quimby.

At top of Page: Hi-Y and Y-Teens vesper service.

Student Body; Our School Provides Various

First Row: Rahfuse; Rammes; Reagan; Reik; Renner; Rice; Riestenberg; Risdon.
Second Row: Robb; Romer; Rose; Rothert; Ruehrwein; Runck; Rutenschroer; Ryan.
Third Row: Sampson; Sander; Sandlin; Saylor; Schatz; Schear; Schill; Schilling.
Fourth Row: Schnake; Schneider; Schoedinger; Schomaker; Schrader, P.; Schraeder, W.; Schraffenberger; Schrickel.
Fifth Row: Schrohenlohr; Schultes; Schulz, B.; Schulz, E.; Schulz, M.; Schulz, W.; Schweer; Segliers.
Sixth Row: Sewell; Sqouris; Shambaugh; Sievers; Sims; Sinclair; Sinks; Siska.
Seventh Row: Snodgrass; Snow; Spiess; Staud; Stegner; Stephenson; Stevens, C.; Stevens, H.
Eighth Row: Stewart, J.; Stewart, W.; Stoll; Stothfang; Strasburger; Strong; Strouse.
Ninth Row: Sweet; Larberg; Tarvin; Tenner; Thomas; Turner; Tyndall; Uhlenbrock.

At top of page: The Big-Little Sister Party.
Above: You mean it actually runs!

October

11—We forget the Truman and Dewey campaigns long enough to elect our own class officers. Congrats to J. Gannon, J. Callahan, M. Wheeler, and G. Sample.

15—Back in the old stride again. We make up for last week by rolling over Covington Holmes 33-7.

22—"Pick a cat out of the pumpkin, little girl," said the witch (M. Moss), "and you'll find out who your big sister is." All the seventh graders got a senior guardian at Sr. Girls' Club Big-Little Sister Party.

23—Grab the cow bell and confetti, and get ready for a big evening at Nippert Stadium. This year's double-header featured nine bands as well as the games. West Hi whitewashed Central 25-0.

Activities to Develop Well-Rounded Lives.

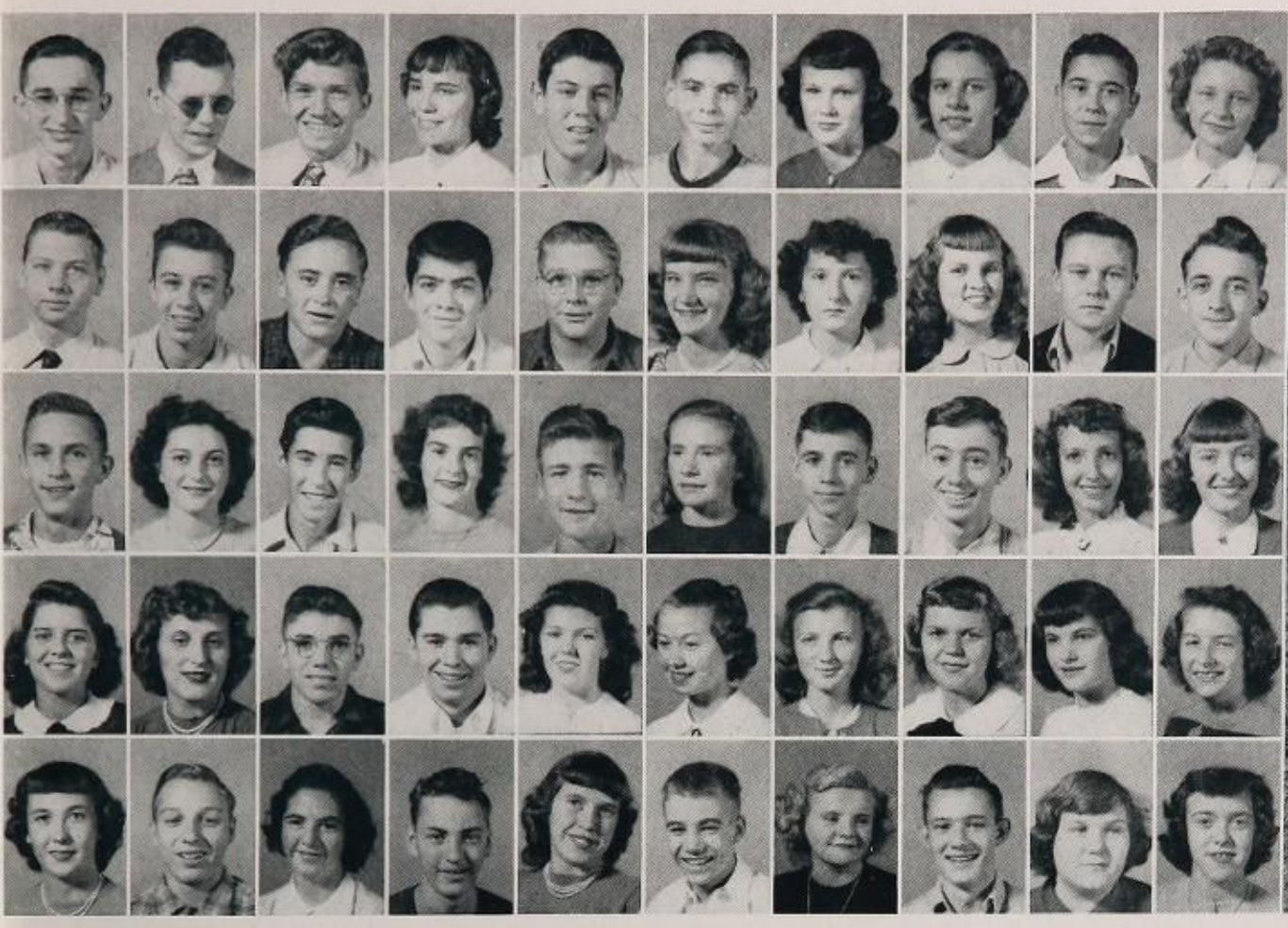

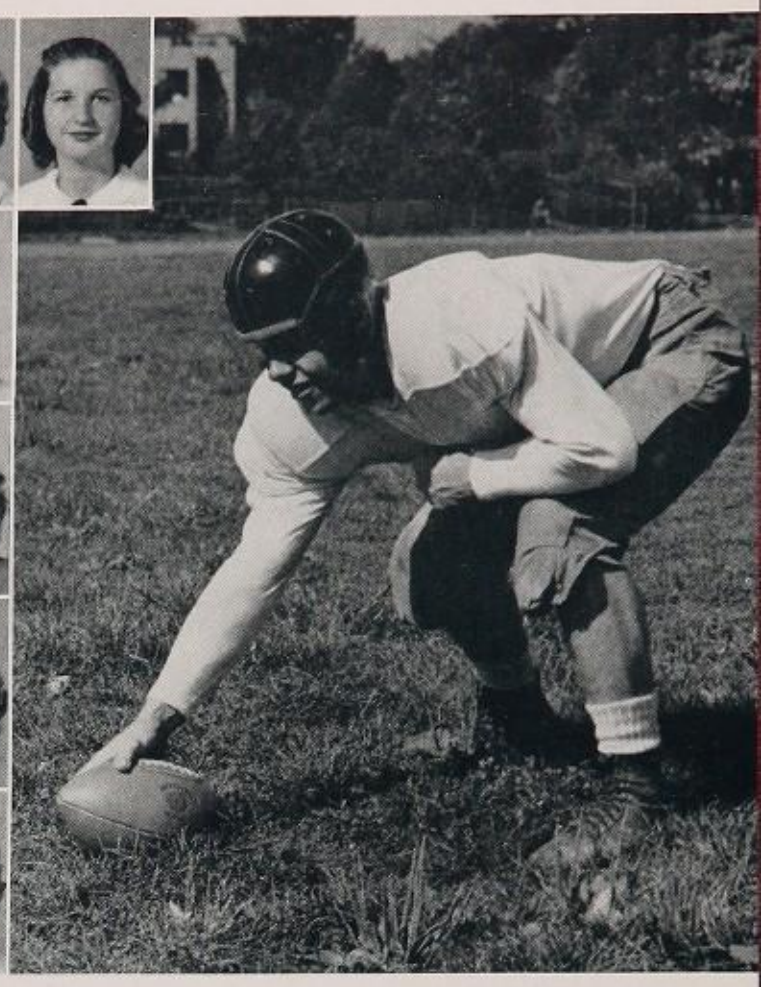

Glenn Sample, All-American

First Row: Vath; Velkovick; Vest; Vickers; Vogel; Vogt; Volk; Vordenberg; Wade; Wachsmuth; Walter; Walz.
Second Row: Wanik; Ware; Waspe; Wasserman; Watkins; Weber; Webster; Weilek; Weiler; Weiskittel.
Third Row: Weiss; Welling; Wills; Welte, F.; Welte, D.; Wesp; West; Westermann, L.; Westermann, M.
Fourth Row: Wethington; Whismann; White; Wichman; Wickemeir; Wilhelm; Williams; Wilmer; Wilson; Winkler.
Fifth Row: Wise; Witt; Wopperer; Wright; Wubeler; Wullenweber; Yanney; Young, J.; Young, S.; Zadek.

October

25—We stop for a minute in the mad rush called life for the inspiring Vesper Service given by Hi-Y and Y-Teens.

27—Jack Gannon, our man among men, is our representative for Boy's Week.

29—At last, our first holiday. Today it's the teachers who work at the meeting of the Southwestern Teachers' Association while we sleep. Ed. note: Behind my hand, I chuckle.

31—Hallowe'en! So what! Tomorrow's assignments are still the most effective haunts of the night.

Band shows the history of transportation

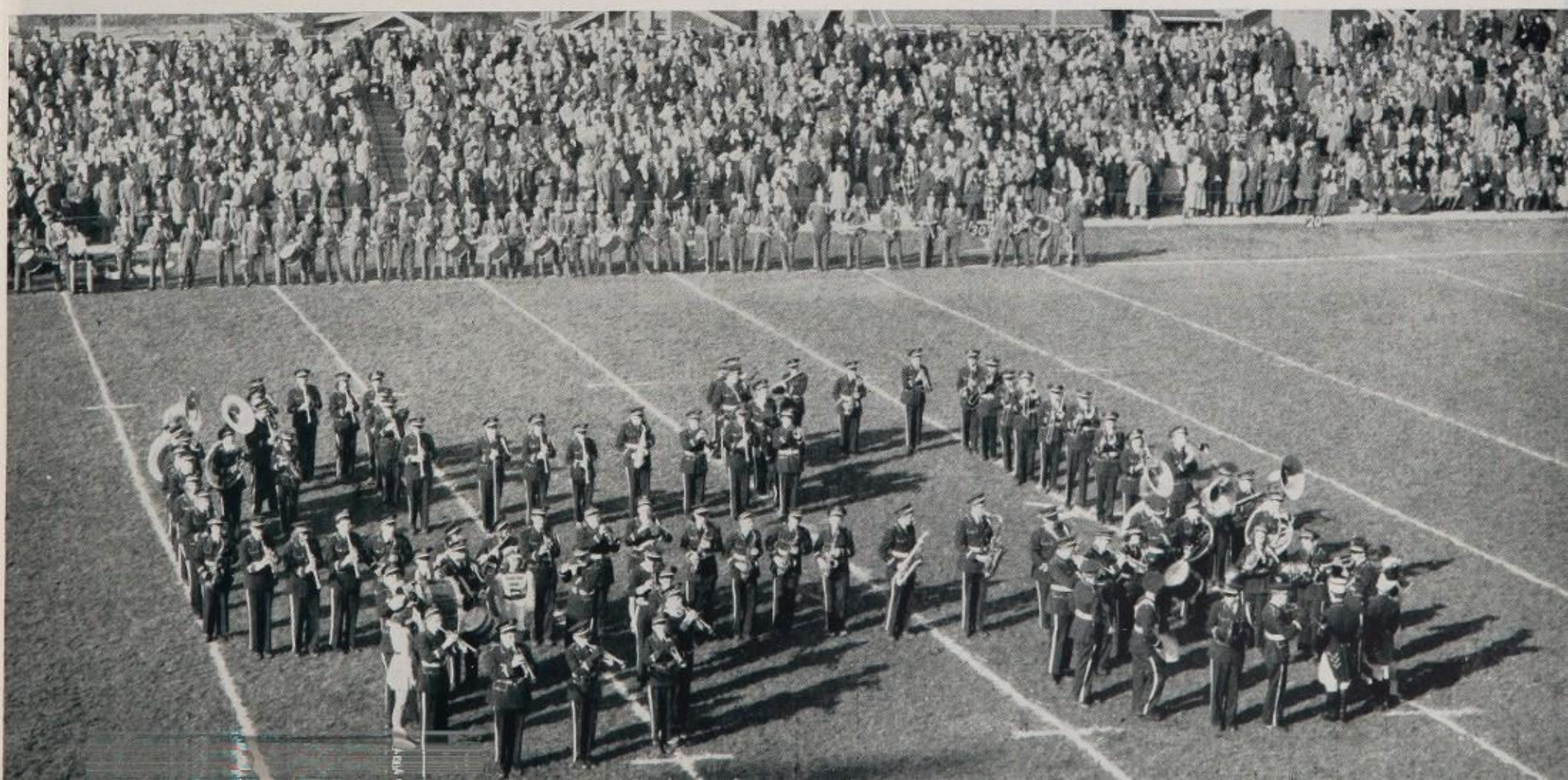

All Events and Situations outside of School

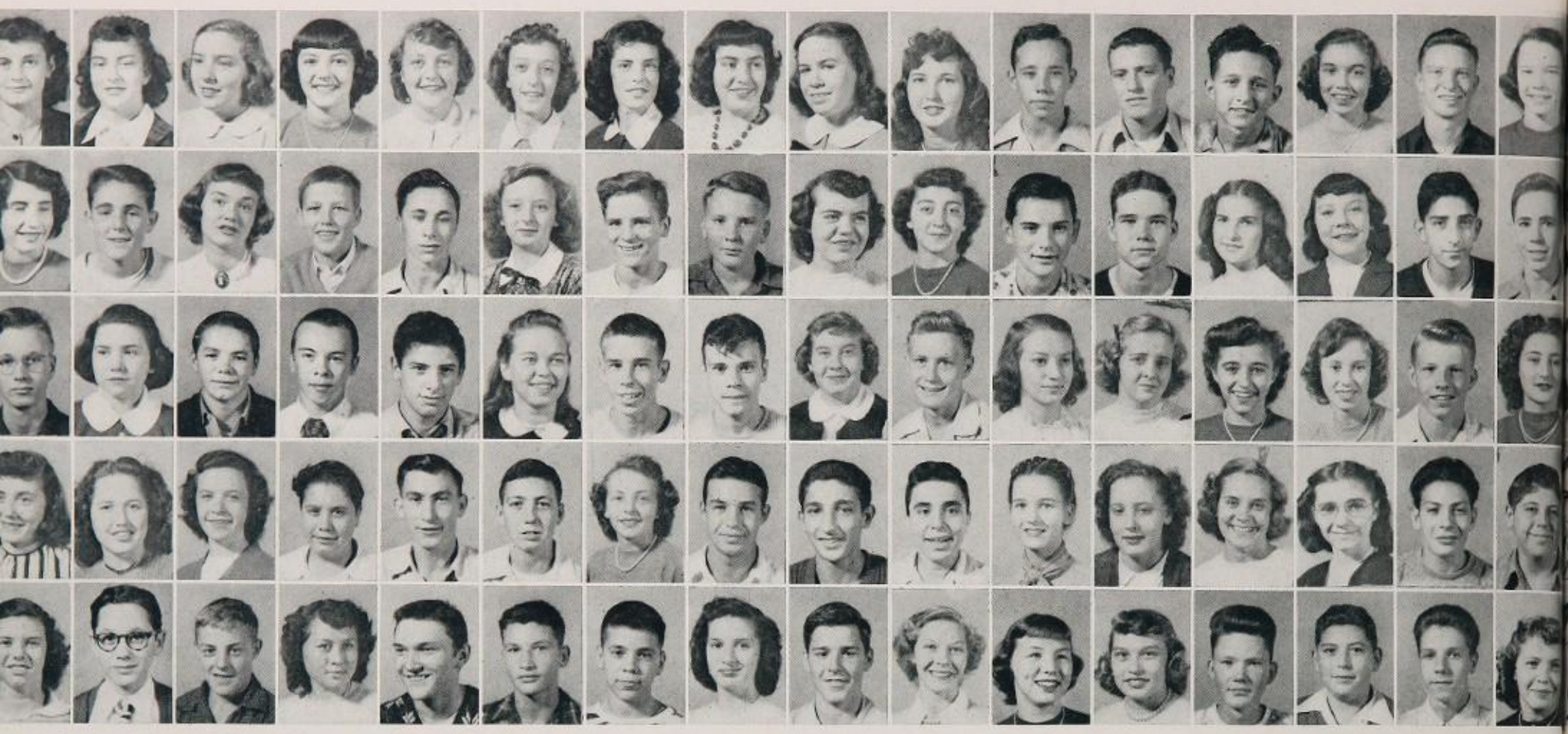

First Row: Albert; Allison; Ammann; Andon; Aneshansel; Angel; Anness; Armento; Atkins; Baechle; Baker, C.; Baker, R.; Baker, W.; Ball, Barbour; Bauer.
Second Row: Beck; Becker; Beigel; Berger; Bernard; Bichsel; Bilbrey; Birch; Bischoff; Blackwell; Blessing; Bode; Boderone; Boehringer; Bonno; Boossveld.
Third Row: Boyd; Brannon; Brauer; Brown; Bucalo; Burch; Buchert; Burke; Burt; Busch; Butler; Calkins; Casuto; Cates; Chance; Chapman.
Fourth Row: Childers; Chisman; Chouteau, B.; Chouteau, D.; Clark; Clemmons; Cline; Conaster; Condorodis, A.; Condorodis, P.; Conley; Cooley; Cooper; Crawford; D'Andrea; Dase.
Fifth Row: Doyle; Deasey; Dobell; Decker; Dick; Dickerson; Dickman; Dietzel; Dirr; Dixon; Doerman; Dotson; Driscoll; Duebber; Duke; Dunkmann.

That's it Zimmer! Knock that pass down.

November Struts In

1—Last night's haunts are today's realities. Oh well, we had lots of fun any way.

2—We students finally get to settle all our grievances at the first Student Council meeting. We took the doors off the music room.

4—Watch those shinbones, girls. We invade Walnut Hills for the annual Hockey Playday.

8—Hughes is the underdog 25-7 after the game was postponed twice on account of that "Stormy Weather." It seems that the Hughes players were tackled by "Simple and Smell." Well, you know how those football announcers are.

10—The Junior High's Pumpkin Prance was really a success.

Further Help to Make Us More Mature, More

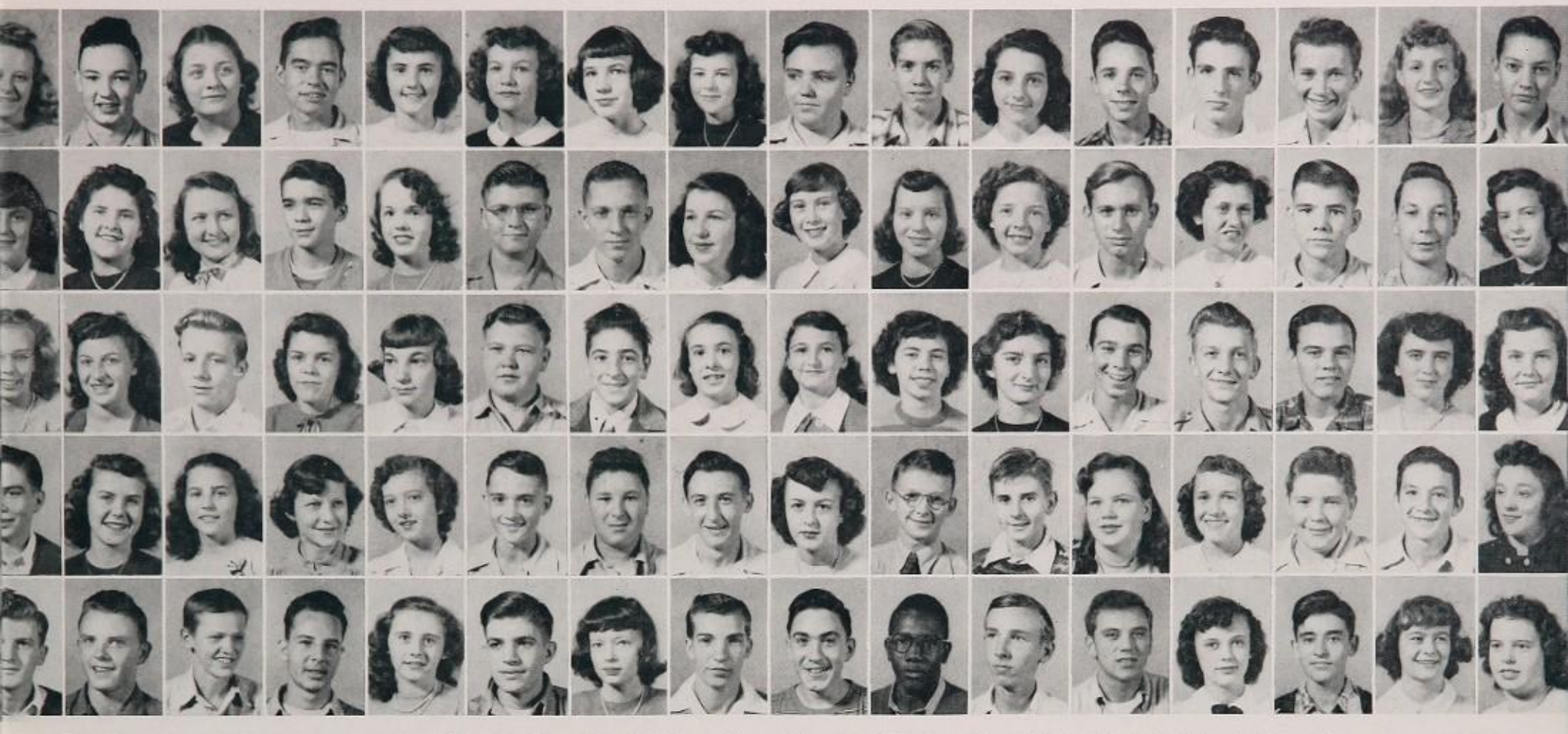

First Row: Dyer; Eckerle; Economapolis; Edwards; Egan; Eisell; Elfner; Elkins; Ellington; Ellington; Elliott; Engler; English; Erhardt; Estep; Exon.
Second Row: Faust; Ferneding; Fessenden; Fields; Fisher, C.; Fisher, E.; Fisher, H.; Fite; Fitzgerald; Fliehman; Flinchpaugh; Forney; Fortunato; Frank, R.; Frank, W.; Frank, J.
Third Row: Frank, J.; Frey; Friend; Fritsch; Fury; Galbarith; Gallo; Garnatz; Gaston; Geiser; Geisler; Geldreich; Gellenbeck; Gilbert; Gilvin; Gingerich.
Fourth Row: Girten; Gosnell; Green; Greenhow; Gresham; Grooms; Hadrika; Haehnle, C.; Haehnle, H.; Halloran; Hammer; Hansel; Hansen; Harder; Harmon, B.; Harmon, I.
Fifth Row: Harnist; Harper; Harrell; Hartley; Hearne; Heeb; Hedges; Hughes; Helton; Henderson; Henke; Herrman; Hesse, E.; Hesse, P.; Higgins; High.

West Hi versus Withrow.

November

11—No school today, Armistice Day. Too bad! I'll bet Withrow wishes they could have made an armistice with us. Inspired West Hi downed the Tigers 27-7.

12—"And in this booth you see how atomic fission takes place." Western Hills goes to Music Hall "en masse" to see the Atomic Exposition.

13—Everyone is still baffled about atoms. "Are the isotopes part of the nucleus, or is the nucleus—say, where does this atom bomb come in, anyway?"

19—"Did you bring an umbrella? Look, I can wring water out of my coat. Hey, watch that mud puddle!" It sure was a wet night but it was a swell game in spite of it all. We clinched the P.H.S.L. by beating Walnut Hills 12-7.

Hill
Hiller
Hirt
Hite
Hodge

Hodgeman
Hoffman, W.
Hoffman, S.
Hoffrogge, D.
Hoffrogge, D.

Honnert
Hopp
Huddleston
Huegel
Huelsman

Hoffler
Hoffman, W.
Hughlett
Hummel, M. A.
Hummel, W.

Huneke
Hunter
Huston
Hutchinson
Hyde

Iliff
Ionna
Ireland
Jenkins
Jeremiah

Jones, M.
Jones, P.
Jones, R.
Jones, R.
Jones, R.

Kaiser
Kallas
Kallmeyer
Kappel
Kaseris

Keller
Kennedy
Kenney
Kessel
Kestel

Kieffner
King
Kinnimeyer
Kipp
Kiradjieff

Kistner
Klass
Klayer
Klein
Kleinmann

Kline
Kling
Knight
Knoepfler
Knopf

Koenig, E.
Koenig, T.
Koester
Kolde
Kolstein

Kraft
Krebs
Krohn
Kuntz
La Casella

Lamb
Lammers
Lane, D.
Lane, R.
Leibrook

Lemon
Lienesch
Lindemann
Link
Lippert

Understanding, Better Adults.

November

24—Come on out and cheer tonight at the Pow-wow at Oskamp's. Then off to the gym for the Band Bounce. Let's beat Elder!

25—Our turkey was much too salty today. Need I say more? Elder 19—Western Hills 6. Well, through our depressed thoughts comes the glimmer of the P.H.S.L. trophy and we say, "Thanks a lot; it was a good season, anyway."

29—Today starts Good Sportsmanship week. Nancy Thompson was named our good good-sport. At a G.A.A. meeting, Dot Hurley showed us what a day without sportsmanship is like.

Bottom picture: Discussing last night's adventures before school.
Top picture: Come on gang! Let's really yell!

Each Year contributes to Growth.

December Jingles In

December

3—We laugh at the many troubles of Hildegarde, M. Fisher, in the hilarious comedy, "We Shook the Family Tree".

8—Student Council installations impress each of us with deep sense of responsibility to our school.

10—Bloomer girls defeat the "has been" faculty in volley-ball. Old age does slow one down, you know.

15—Today we put the doors back on the music room. Oh well, the janitor has to do something to earn his wages.

Joanne Kain and Betty Dieckmann "masquerade" as angels.
Gloria Ireland and Irene Harmon trim the tree for the Christmas party.

Little
Lonneman
Loughry
Lutz
Lutz

Macaluso
Mango
Manifold
Mason
Martin

McAfee
McClain
McFarland
McMahill
McMurray

McVay
Meserth
Messham
Metsch
Meyer

Meyer
Meyer
Meyer
Meyer
Meyers

Michel
Miles
Miller
Miller
Miller

Miller
Mills
Minnich
Mitchell
Moeller

Monahan
Moore
Moore
Mosely
Moser

Moskowitz
Mueller
Mueller
Mulvihill
Mund

Mundstock
Munrath
Murbach
Murray
Myers

Myers
Neal
Neiheisel
Nelson
Nerenburg

Nichols
Nienaber
Noonan
Oates
O'Moore

Ortman
Ottlinger
Pappas
Meyer
Parker

Prickett
Paul
Peaslee
Pelton
Pendleton

Pfeil
Phelps
Phelps
Planch
Pohlman

Poling
Polster
Powell
Powell
Prescott

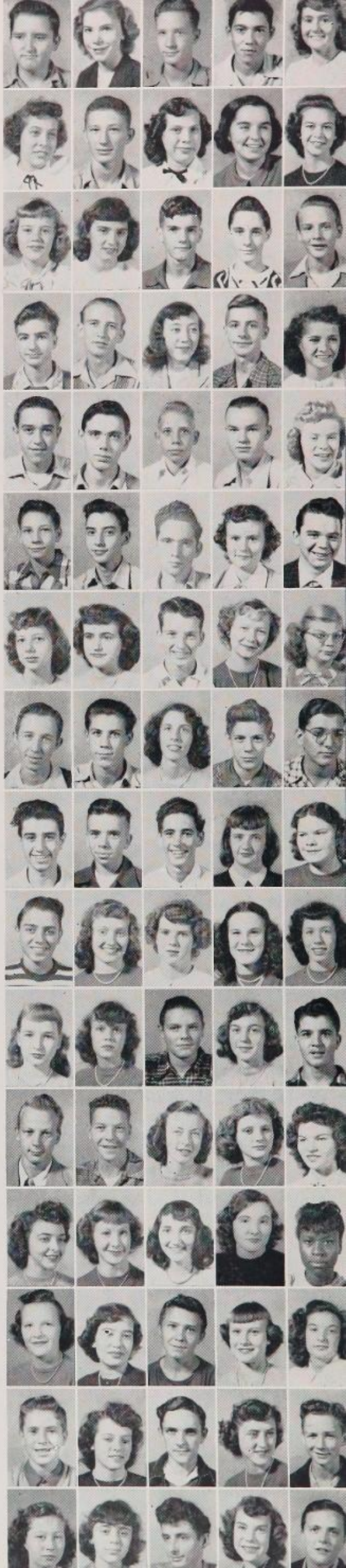

Rookies at Western Hills Make Their First

First Row: Preston; Priccini; Preckett, Rahn; Randles, Rasemont; Rauher; Rauh; Raymond; Redington; Reed; Reidmiller; Reisenfieler; Reitzes; Rheinecker; Rich; Richmond.

Second Row: Ritter; Robb; Rockeman; Rogers; Rohs; Rohe; Rose; Rose; Rothenbusch; Ruehl; Ruehrwein; Saddler; Sammons; Sandlin; Schalk; Scheid; Schermer.

Third Row: Schneider; Schneider; Schwaller; Schwarberg; Schwartz; Schweinfurth; Sciarra; Scott; Scott; Scott; Seigel; Senseman; Sess; Shearer; Sidenstick; Sierveld; Silz.

Fourth Row: Single; Sizemore; Sizemore; Smith; Smith; Smith; Smith; Smith; Smith; Spraul; Springmeyer; Steele; Steele; Stephens; Stern; Stertz; Stevene.

Fifth Row: Stewart; Stewart; Stodgechief; Stodgehill; Story; Streibig; Sucietta; Sweeny; Sweeny; Tedford; Tennholtz; Tennagahan; Tennyfoil; Tennhunderd; Tennpennauski; Teppiicanoo; Tewirpinski.

December

16—We realize that Christmas is here again as our hearts thrill to Handel's immortal "Messiah"!

23—Geraldine, F. Mankamyer, learns that the best way to be happy is to make others that way in the Christmas play, "The White Robe".

24—We leave school for the holidays with many cheery "Merry Christmases" ringing in our ears.

25—At last Christmas has arrived, and for one day at least, man forgets his petty jealousies and prejudices, and good will reigns supreme.

28, 29—West Hi loses to Purcell but comes back to defeat N. College Hill in a basketball tournament.

Mighty Maroons win trophy by defeating Feeble Faculty.

GIRLS VOLLEYBALL*BLOOMER GIRLS

JACQUELINE GANNON*FRIEDA LOHMEIER
CHARLENE HARRIS*NELLIE RUTLEDGE
ALBERTA RHEIN*LENA SCHNELL
GLENNA SAMPLE AND DONNA ZIMMER

Real Adjustment to Adult Life . . . . .

First Row: Thompson; Thompson; Thornburry; Tierney; Tiffany; Tischan; Todd; Tobaben; Tompkins; Trainor; Tritschler; Tritschler; Troeger; Tucker; Turner; Tyler; Uarneford.

Second Row: Uehlein; Vandewalle; Vath; Ventre; Vogel; VonHolle; Vorholt; Wagner; Wahlbrink; Wallace; Warman; Warner; Washey; Wegmen; Weinberg; Wells; Welz.

Christmas parties put us in holiday mood.

Third Row: Werner; White; Whitton; Wilhelm; Willet; Williams; Williams; Willomes; Wilson; White; Winner.
Fourth Row: Winkelman; Winn; Winter; Withrow; Witt; Wooley; Wright; Wund; Wyatt; Westrich.
Fifth Row: Wyenandt; Wyer; York; Zachritz, Zeiser; Ziegler; Zimmer; Zorn; Marksberry; McDaniel.

Eighth Graders Grow Fast Physically, Mentally,

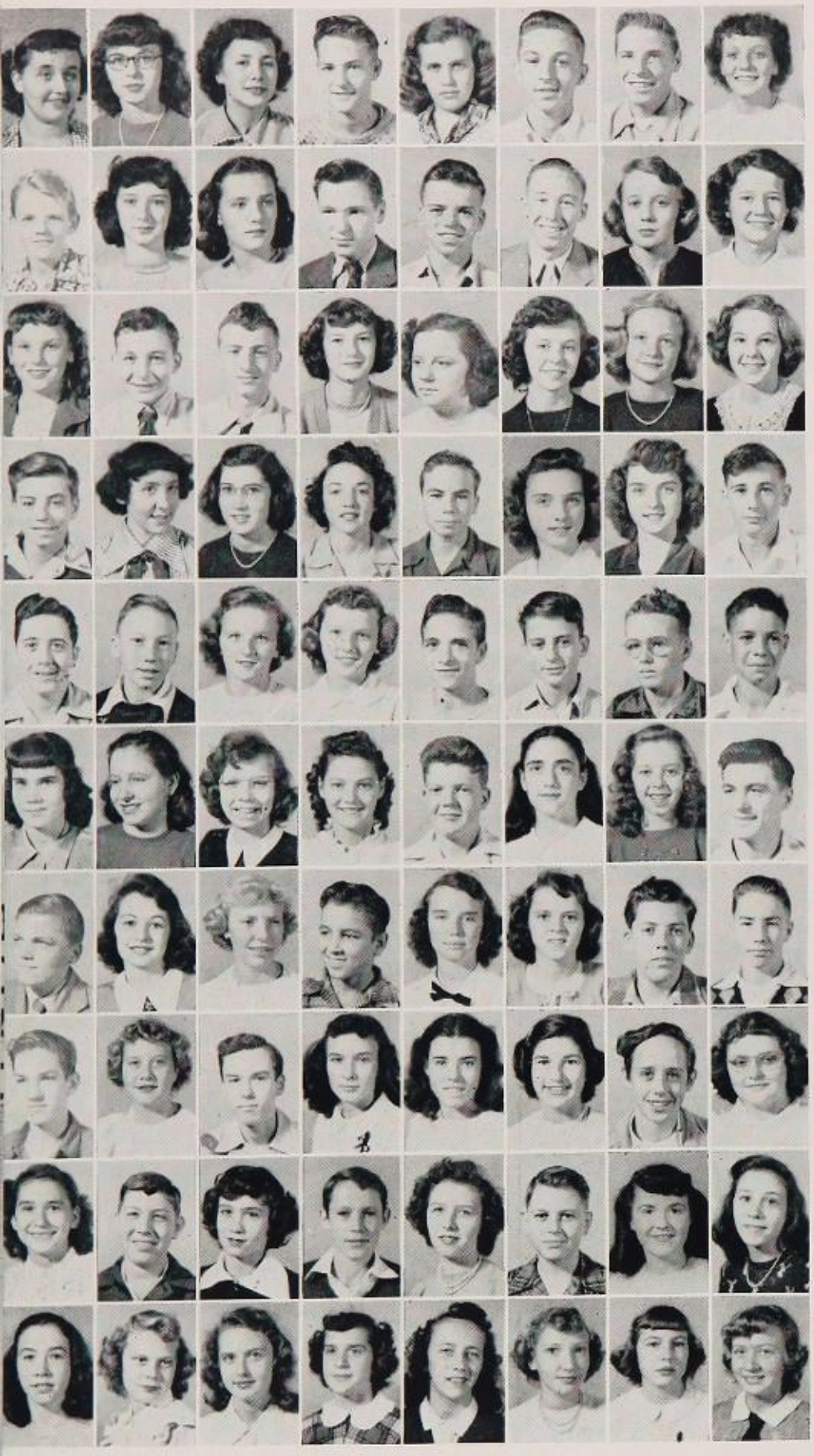

Ninth Grade

First Row: Alexander; Altivater; Amburgey; Annis; Arthur; Bass; Baker; Baker.
Second Row: Baldock; Balsley; Banfield; Barker; Barnes; Barth; Basham; Bauer.
Third Row: Bauer; Bauer; Bauer; Bauer; Beckel; Beckman; Beebe; Beebe.
Fourth Row: Bell; Bellman; Benham; Berger; Bering; Bering; Berning; Bernhard.
Fifth Row: Betz; Bicknaver; Bierhorst; Bierhorst; Belbrey; Bitner; Blackburn; Casey.
Sixth Row: Bode; Bocklet; Bochmann; Boehne; Boer; Botsford; Bradford; Brafford.
Seventh Row: Brantley; Brattish; Brech; Brock; Brockmeier; Brooks; Brown; Brown.
Eighth Row: Brown; Bruch; Brunner; Brunner; Bryant; Bryant; Buck; Buck.
Ninth Row: Buede; Burton; Burton; Burton; Butcher; Caldwell; Case; Caliguri.
Tenth Row: Carson; Canaday; Conradi; Cook; Cook; Cope; Crosthwaite; Cruse.

January

1—New Year's Day—The time to make resolutions for the coming year and recuperate from last night's fling.
3—Back to school. How blue can a Monday be?
4—Norwood game. 42-36—Norwood.
13—Bandwagon Tryouts. A glimpse into the glories that are yet to come.

January Cries In

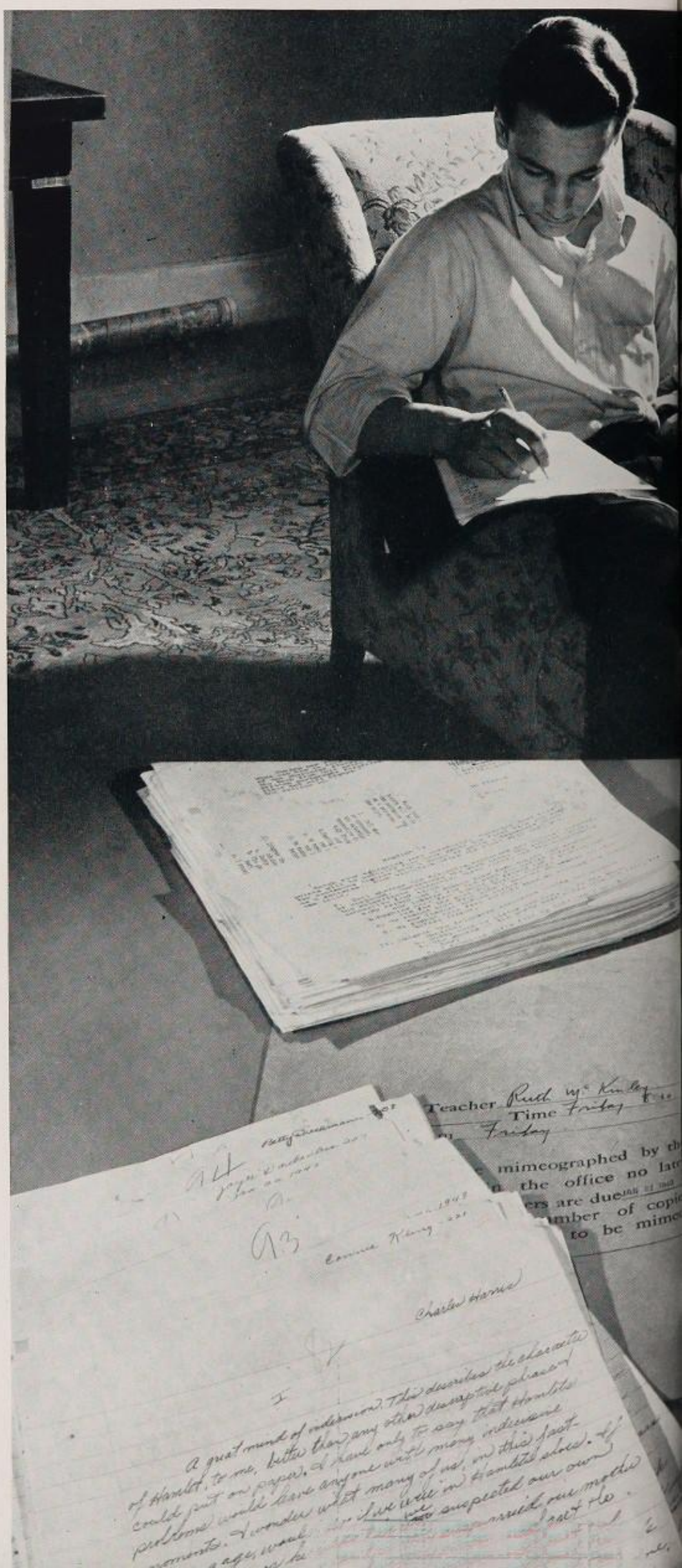

Emotionally, and Spiritually . . . . .

And Wails Out—Exams

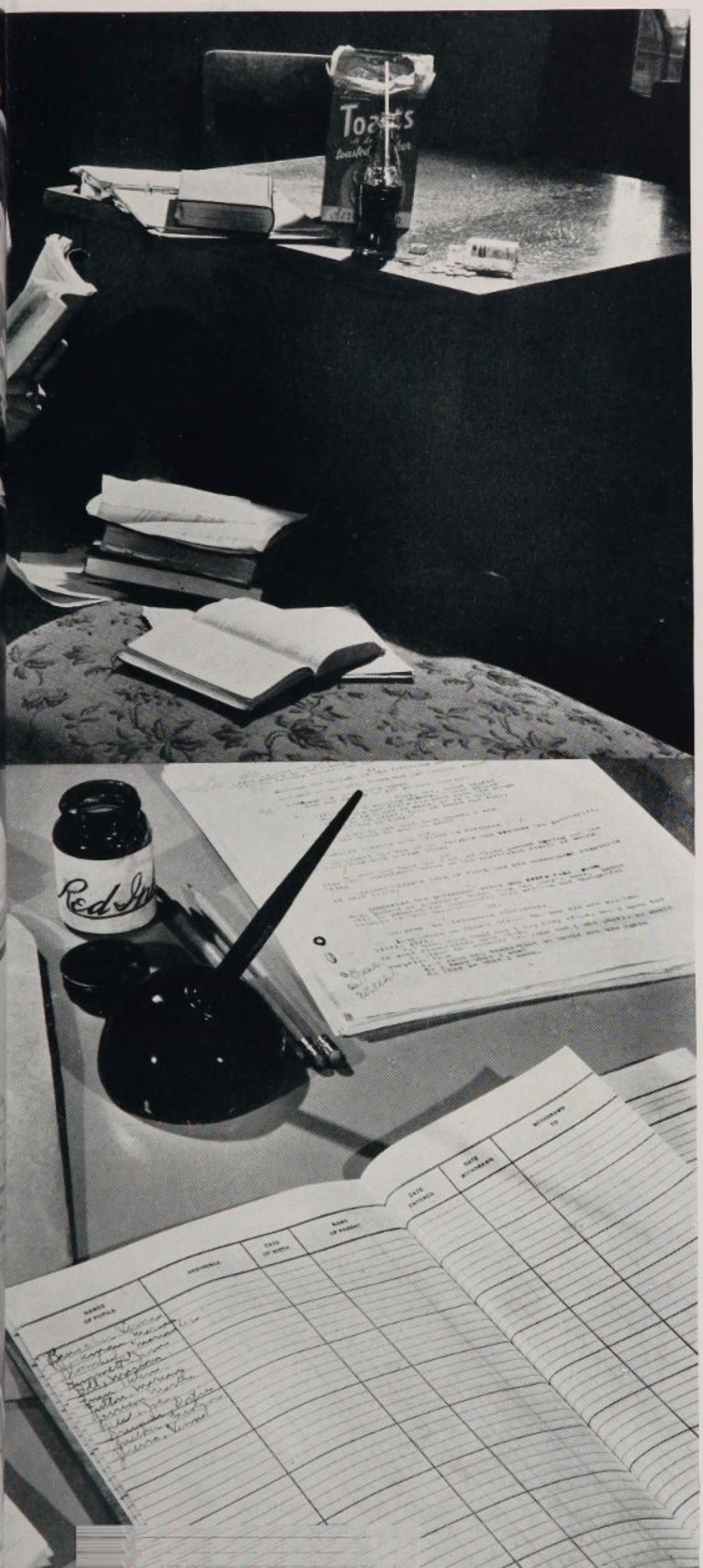

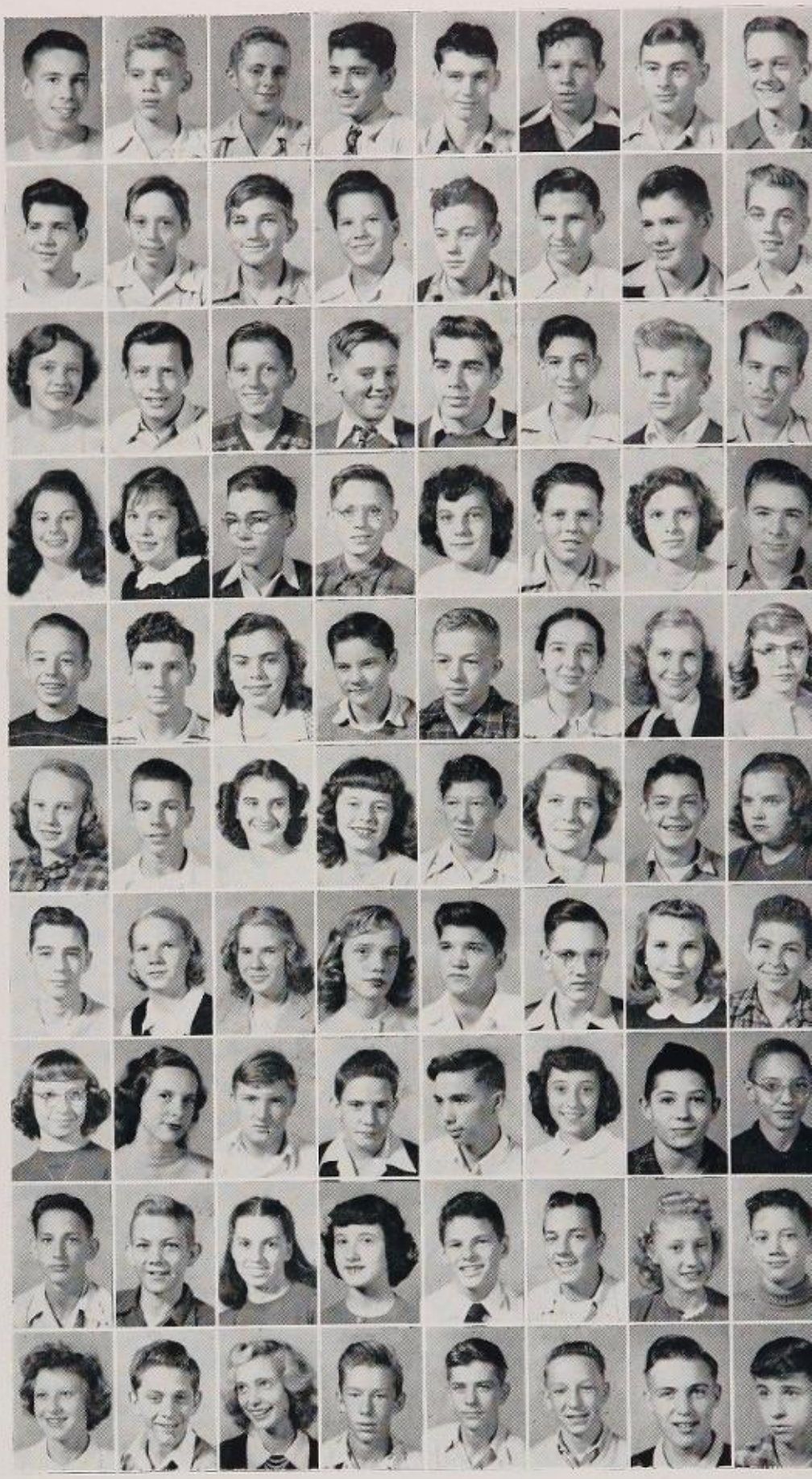

First Row: Bukert; Charls; Cinnamon; Condorodis; Callen; Cooper; Cox; Crammer.
Second Row: Crawford; Currin; Davis; Decker; Dick; Dick; Dillon; Dunn.
Third Row: Dudley; Dwyer; Dyken; Egbert; Emerson; Ennis; Ernst; Ferguson.
Fourth Row: Ferrg; Fisher; Fisher; Forrester; Fosco; Foster; Fox; Fox.
Fifth Row: Francq; Frank; Freese; Freeze; Fritz; Fulcher; Frankenberger; Garrison.
Sixth Row: Geghan; Geohegan; Gerhardt; Gilbert; Gillen; Gilpin; Glass; Goff.
Seventh Row: Golusin; Goins; Goins; Grahmn; Gramke; Grant; Greene; Green.
Eighth Row: Groppenbecker; Gross; Grover; Gubser; Gulleman; Gump; Gumz; Gumz.
Ninth Row: Hader; Haines; Hall; Hall; Hall; Hamberger; Hammann; Hancock.
Tenth Row: Hansemann; Harris; Hartman; Hartman; Hastie; Hattersley; Hazlertt; Heasel.

January

18—Many of us go en masse to see Olivier's masterful production of "Hamlet".

19—Lost and found sale. Gee, what a variety!

20—Candidates for Popularity Prance announced! Bassett, Gannon, Mandell, Peters, Rutledge, Sample, Schnell, and Zimmer. Start saving your pennies, kids.

21—Our Basketball team shines again. Hughes 50—West Hi 60.

Freshmen Proudly Choose Their Own Courses and

Working Under Fire and Still We're Cold.

First Row: Heik; Heinritz; Henderson; Henziloris; Herling; Herring; Hickman; Hill; Hochstrasser; Hoeltge.
Second Row: Hoffmann; Hoffmeier; Holmes; Hopper; House; Howard; Huelsman; Hust; Hyde; Ivey.
Third Row: Ivey; Jackson; Jacocks; James; Jansen; Jerdon; Jivein; Johnson; Johnson; Johnson.
Fourth Row: Johnston; Johnston; Jones; Jones; Jones; Jones; Kaeser; Kallas; Kays; Kelley.
Fifth Row: Kent; Ketterer; Kirchner; Kirchner; Kirchner; Kleimeier; Koch; Kobman; Koester; Kohlmeyer.
Sixth Row: Kolb; Kolsd; Kolster; Korte; Kramer; Krauser; Kreig; Kuhn; Lambert; Lambert.
Seventh Row: Lampe; Lampe; Lane; Large; Lehrner; Leisher; Leist; Leslie; Leuden; Lewis.
Eighth Row: Lingardo; Lewther; List; Lloyd; Lohr; Long; Lower; Ludeke; Lundgren; Lundy.

January

21—Will it be caps and gowns or formals for graduation? After heated dispute the door of 206 opens. Formals, it will be.
22—Xenia tops West Hi—37-35.
24—Sr. Boys of Student Council elect candidates for Prom Queen.
26—Exams. 2 down, 4 to go.
27—4 down, 2 to go.
28—Just lucky I guess.
28—Woodward wins by 2 point margin, 43-41.
31—Mary (Patsy) Wheeler chosen as West Hi's candidate for Girls' Week. Congratulations.

Enthusiastically Accept All Challenges . . . . .

February Freezes and Frolics

February

4—Some former students, Allen Winold and Pat Hunt, with a trio from the College of Music give a concert.

10—At last, here comes what we've been waiting for. "Mr. Western Hills" is our star athlete, Don Zimmer.

11—Jr. High gets in on the February merry-go-round of dances with the Sweetheart Ball. The Queen of Hearts is Jean Young.

18—A tense moment of suspense and then . . . it's Jeanne Callahan, Prom Queen, 1949.

21—As the band triumphantly plays "The Old Gray Mare", the Faultless (ha!) Faculty is trampled by the Mighty Maroons coached by Glenn Sample.

First Row: Lutz; Lutz; Madlener; Mahaney; Madje; Mahon; Manne; Manning; Martin; May.
Second Row: McCane; McConnell; McFadden; McFarland; McIntyre; McMullen; Meder; Meininger; Meyer; Meyer.
Third Row: Meyer; Meyer; Miller; Miller; Miller; Miller; Miller; Miller; Miller; Minsley.
Fourth Row: Moak; Mode; Mohaupt; Moore; Moore; Morgan; Mosley; Murray; Nagele; Nailer.
Fifth Row: Newport; Nieman; Nunneker; O'Banion; Oehler; Owens; Palmer; Panich; Parker; Patterson.
Sixth Row: Patterson; Patterson; Peet; Pennington; Perkins; Peet; Peyton; Pfaff; Phelps; Phillips.
Seventh Row: Poetker; Poore; Poore; Porter; Pottschmidt; Prather; Prickett; Pross; Quimby; Radigan.
Eighth Row: Ralston; Ramsey; Ramsey; Rasp; Ratliff; Rau; Rechel; Reef; Reinhardt; Reitzes.

Virginia Richardson returns to her alma mater with fellow players.

They Begin to Grow outside the Classroom, More

First Row: Reynolds; Richter; Ricke; Riemeier; Roberts; Rockman; Rellar; Rahn; Richardson; Roda; Roese; Rogers; Rohr; Romelli.
Second Row: Romer; Rothert; Sanders; Sonning; Sargeant; Scheidt; Schnabel; Schneider; Schoborg; Schraffenburger; Schram; Schube; Schuch; Schuenem.
Third Row: Schumacher; Scott; Scott; Sharp; Shields; Shipman; Siegel; Simmons; Simpkins; Simkins; Simpson; Sisson; Sizemore; Smith.
Fourth Row: Smith; Smith; Smith; Snodgras; Snyder; Spencer; Songhen; Spreaher; Spreen; Spragen; Squires; St. Clair; Stein; Stein.
Fifth Row: Steay; Stickford; Stine; Stockhoff; Stoll; Suess; Sullender; Swansen; Sweet; Talyers; Thie; Thonprone; Thomson; Thornbury.
Sixth Row: Thrasher; Tobaben; Toepkert; Toepfer; Tonner; Trifilio; Vece; Vogel; Vogel; Vogt; Voll; Vollmer; Voorhees; Wagner.

Pennies for Donnie, Carnations for the Queen of Healts, Mellow Tones for Listening, and a Ball for the Basket.

February

25—West Hi basketeers climax their best season in several years sharing the P.H.S.L. title with Woodward.

Dates, Football Games, Band, Orchestra . . .

The Hamilton State Champs Down Our Hopes.

First Row: Wagner.

Second Row: Wakefield; Wait; Walker; Wallingford; Walsh; Weber; Webster; Wehking; Weiss; Wells.

Third Row: Werfelman; Werk; Wesp; Wertz; Wetzel; Wheeler; Whisman; Wibbelsman; Wickemeier; Wilkinson; Williams.

Fourth Row: Williams; Williams; Williams; Willman; Wilson; Wilson; Winningham; Winter; Witherby; Woessner; Wolff.

Fifth Row: Woolery; Wullenweber; Yamaguchi; Yates; Yazell; Yost; Young; Ziegler; Zimmerman; Zurweller; Zimmer.

Sixth Row: Zuverink; Edelmann; Harnberger; Jivein; Koth; Meirker; Monahan; Oehler; Orme; Patterson; Schubo.

February

26—Dances are getting to be a habit around here. Maroon "W" proclaims Mary Wheeler to be the Dream of Maroon and Cream.

28—Victory is sweet, so very sweet. At last West Hi beats Purcell. One down in the Class A basketball tournament.

In Sophomore Year Athletic Competition

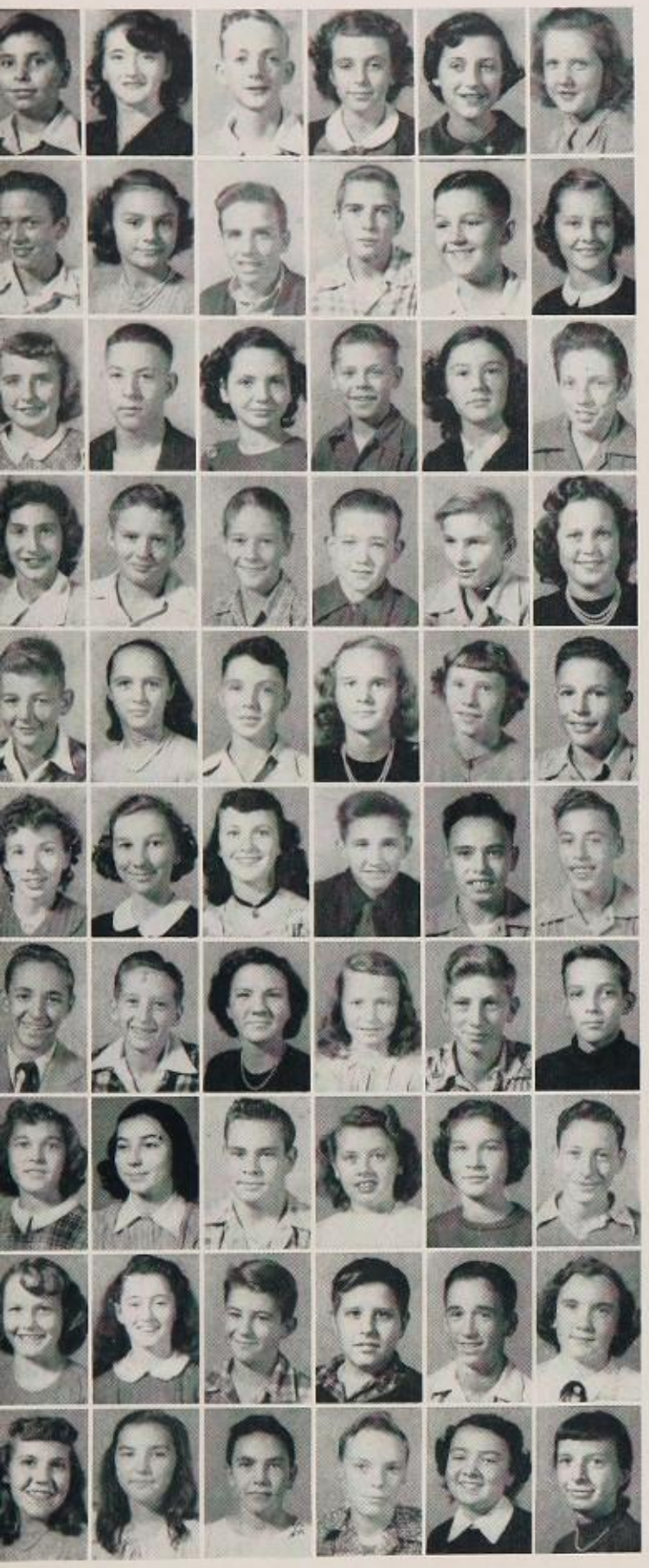

Eighth Grade

First Row: Abrose; Adair; Adams; Adams; Adams; Adkins.
Second Row: Adler; Ake; Allgeyer; Allmoslichy; Baas; Backus.
Third Row: Baker; Barlion; Barnes; Barret; Bauer; Bauer.
Fourth Row: Behne; Beigel; Beiler; Bessey; Bloemker; Boerver.
Fifth Row: Boland; Bolay; Bolinger; Bolton; Bose; Bowling.
Sixth Row: Bowman; Brady; Brafford; Brennan; Brewer; Brewer.
Seventh Row: Brown; Brown; Bruggemann; Bryant; Burns; Burt.
Eighth Row: Butler; Butler; Butts; Carel; Carlisle; Carroll.
Ninth Row: Chandler; Chapman; Cones; Conradi; Contant; Cooney.
Tenth Row: Cooper; Cox; Croley; Davis; DeCamp; Dettmer.

March Makes Music

March

9-12—Music, dancing, give-away programs, and those beautiful babes in this year's Band Wagon convince a spy that the U.S. is a swell place to be. It was so good that we ran it for an extra night.

10—West Hi sweeps up the art awards in the Dental Health Poster Contest.

11—A most important feature of Girls' Week (March 6-12) is the playday. So come on, girls, give the best you got for ol' West Hi.

17—St. Patrick's! Tut, tut, look at all that green. Thursday too! Oh my!

Bill Craig trills a tune.

Crowded quarters are part of the fun.

Becomes a Part of the Lives of All Students . . .

22—Come and get it! Good food and entertainment make the girls' basketball supper a huge success.
25—Everybody looked really happy tonight at the skating party. Maybe that baseball game with Mt. Healthy had something to do with it. We won 10-1.
29—West Hi comes from behind to beat Roger Bacon.
30—Tough going St. X.? West Hi set 'em out, 7-0.

First Row: Dick; Doerman; Donaldson; Doppler; Dornbusch; Dunn; Durbin; Dwyer; Dyer; Eberbordt; Eger; Erchenlaub; Ercher; Ellison; Esike; Especk; Fagin.
Second Row: Faulconer; Flower; Fogin; Foster; Foster; Franz; Rideman; Gadzinski; Galbraith; Gandenber; Garrison; Griley; Gunther; Gumz; Gulin; Gwynne; Haarmeyer.
Third Row: Hoehnle; Hoehnle; Hokomb; Halor; Homby; Honlon; Hobson; Harffman; Hartman; Hartman; Haskett; Hasselbeck; Haven; Heber; Hecht; Heding; Henderling.
Fourth Row: Hensley; Hepler; Hibbard; Higgins; High; High; Hill; Hodges; Hofter; Hoffman; Hoffman; Hoffman; Horgon; Huston; Huber; Huber; Highlett.
Fifth Row: Hummel; Hunt; Huston; Hyden; Ingram; Ireland; Iut; Jacobs; Jerdon; Jones; Jones; Justice; Kaetzel; Kane; Kegg; Kemper; Kern.

Bill Renn directs Hollywood set.

Some Star as Athletes; Some Play Leading

First Row: Kessel; Kestel; King; Klausing; Klotter; Knaubber; Knaubber; Knepp; Koenig; Koester; Krailler; Kramer; Krahn; Kindell; Lack; Lang; Kassandro.

Second Row: Lauderback; Lang; Laverener; Linkenfelter; Lueders; Longstreet; Maier; Malott; Manifold; Manning; Manning; Martin; Macleid; Mandlin; Maxwell; McClain; McClain.

Third Row: McMullen; McMurray; Mead; Mercer; Merrill; Merz; Meserth; Meyer; Meyer; Meyers; Miller; Minnick; Moore; Morgan; Morrer; Mucculley; Murphy.

Fourth Row: Newton; Nolte; Norton; O'Faherty; Ortman; Osborne; Otto; Parente; Parente; Peck; Pegg; Pendygraft; Perdue; Perkins; Perkins; Peters; Petersen.

Fifth Row: Pfalzgraf; Platter; Paints; Pottschmidt; Potzick; Powell; Pryor; Querner; Raible; Reddick; Rembold; Rennich; Riley; Ritzes; Roetting; Rose; Rosenstrel.

April Showers Drops of Drama

April

8—Step right up folks! Come and enjoy yourself at the Spring Carnival.

13-18—Grab up your satchel, Joe, and we're off for Washington, New York, and the spring vacation. Three cheers for Easter.

19—Back to school; enough said.

27-29—Just sit back and relax, sonny. We'll show you what to do if you get "Girl Crazy". Congratulations, kids, 'twas a swell show.

Hear ye! Hear ye! Carnival now in session.

Roles in the Shows; Others Win Prizes in Art . . .

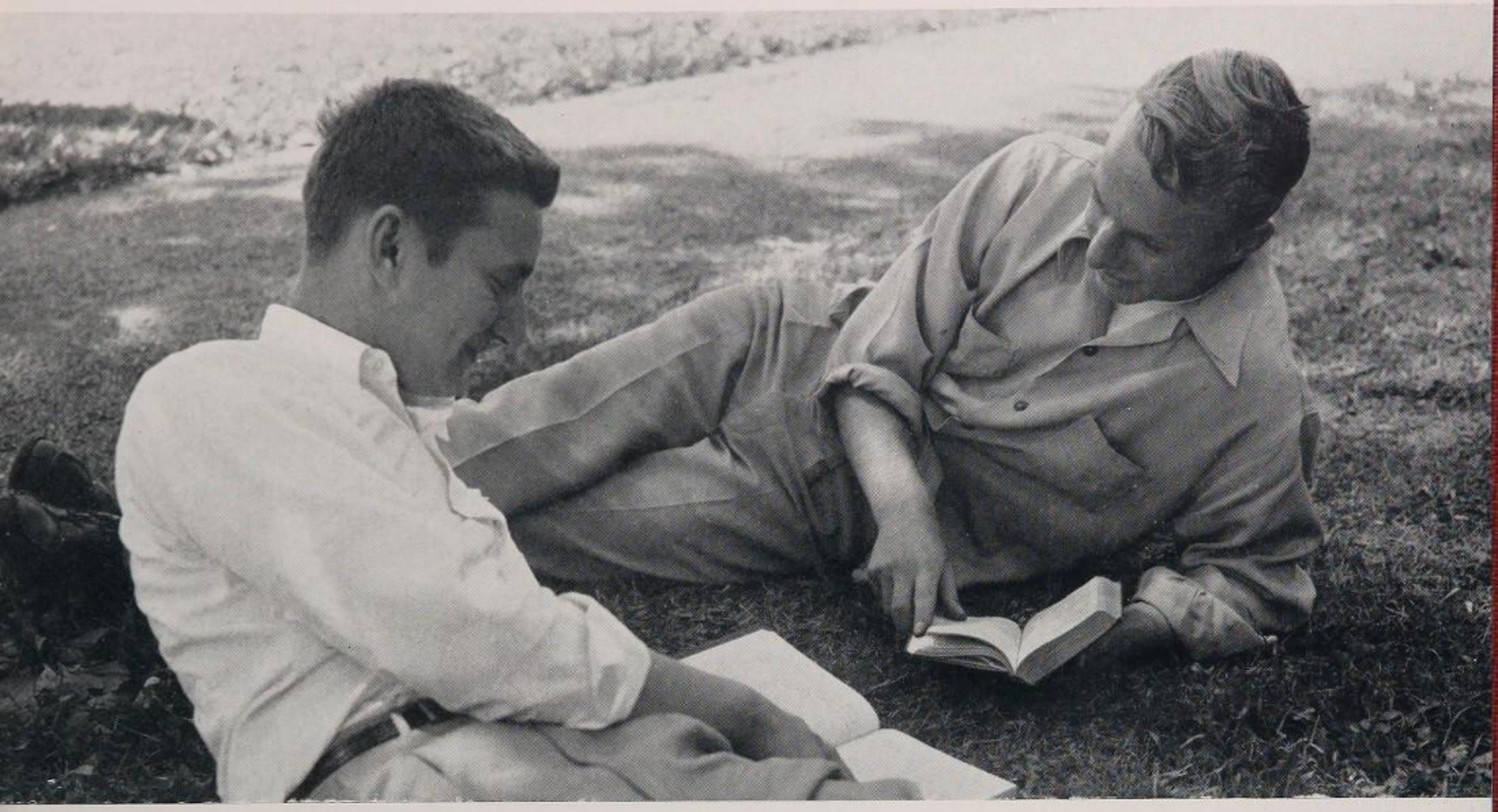

Students relax in the May sunshine.

First Row: Rothan; Rowland; Ruebel; Saffer; Samples; Sander; Sandmonn; Scheidt; Schleicher; Schmidt; Schmidt; Schneider; Schneider; Schoenling; Schrebies; Schroeder; Schulz.

Second Row: Schwartz; Sears; Sqouris; Sharp; Sherrard; Shimizers; Selvervell; Snider; Snow; Snow; Sondermon; Stark; Stephenson.

Third Row: Stolla; Stuart; Sunderhaus; Swepston; Tarvin; Taylor; Taylor; Tegenkamp; Thie; Thompson; Tipton; Tormohlen; Townley; Troeger; Twenhofel; Tynkols.

Fourth Row: Tyndals; Vest; Veziaiondo; Viner; Vogel; Vogt; Voltz; Wagner; Wagner; Wahlhe; Wander; Ward; Weidinger; Welfkamp; Wessendorf; West; Westerman.

Fifth Row: Westfelt; Wheeler; Welke; Wilson; Woodrich; Wolfe; Wullenweber; Woosley; Wren; Yazell; Yeory; York; Young; Zerhusen; Zwick.

May Breathes Gusts of Springtime

May

5—Our choir is honored by an invitation to Morehead State College.

13—Dramatic class delights the student body with "The Devil and Daniel Webster".

19—The boys who have played and worked hard for Alma Mater get their awards, a Maroon "W". Then the moment of moments! The all-around boy is announced.

25—The city's high school choirs, inspired by May sunshine and blossoms, join together for a May Festival of song.

26—Sr. G.A.A. closes its year with the Girls' Sport Banquet. All around awards, letters, new managers, and honor teams are announced. The evening is climaxed by the awarding of the ring to the all around girl.

Juniors Share the Responsibility of Leadership

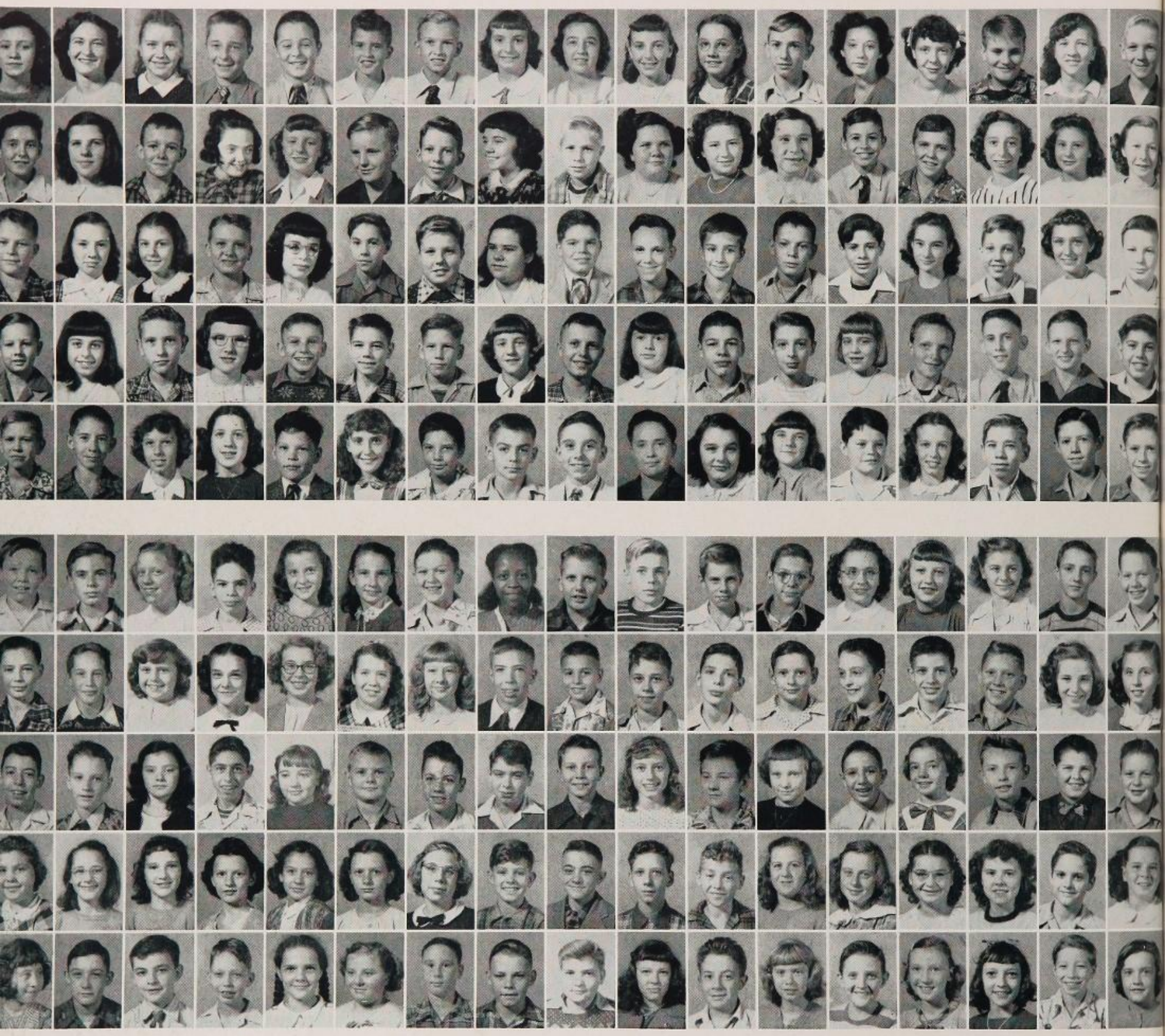

Seventh Grade

First Row: Adamson; Alessandro; Alexander; Allen; Allen; Allison; Ambrosius; Armento; Arnold; Ash; Ashcraft; Baily; Ballinger; Barlion; Bauwens; Bayes; Becker.

Second Row: Bellman; Best; Bertsch; Bimber; Bird; Bird; Blackburn; Boiman; Bonert; Bortlein; Boswell; Bowen; Brater; Brauch; Brech; Brewer; Browder.

Third Row: Bruestle; Bruggeman; Buck; Bunger; Burgraf; Burress; Bussard; Butts; Byars; Byrne; Cappel; Carmack; Carroll; Carson; Chetwood; Christe; Clemmers.

Fourth Row: Clovis; Cohen; Collier; Collins; Conner; Cook; Cooper; Corsmeier; Crosthwaite; Crosthwaite; Cullen; Culp; Cumming; Davis; Deimer; DelFavero; Demeropolis.

Fifth Row: Dennler; De Wees; Dieckmann; Dienesch; Dotson; Drew; Drott; Eickbusch; Eisenacher; Endicott; Essert; Esslinger; Estes; Eckert; Fathman; Fensch; Fensch.

Sixth Row: Ferguson; Ffar; Filter; Flinchpaugh; Flower; Forsythe; Fotopoulos; Frollieger; Frye; Fuller; Gadzinski; Gallager; Ganzmiller; Gellenbeck; Georgia; Gerland; Getzendanner.

Seventh Row: Gibson; Gies; Gohs; Gray; Green; Greschel; Guyer; Gulleman; Guthrie; Hall; Hall; Hamilton; Hanlon; Harpe; Harper; Harrison; Hausen.

Eighth Row: Hawthorn; Hayes; Hays; Hazen; Hearn; Hechstrasser; Heck; Heckman; Heimerding; Heinlein; Heis; Henshaw; Herzog; Heuser; Hilliard; Hilshorst.

Ninth Row: Hincy; Hinton; Hinton; Hite; Hite; Hite; Hoelscher; Hollander; Hossman; Hotel; Howe; Hurlbert; Hurlbert; Hutzler; Jacoby; James; Jeggle.

Tenth Row: Jenne; Jett; Jivoin; Johnson; Jones; Kercheval; Kerl; Kimbler; Kirchner; Klayer; Kleimener; Klein; Klein; Koerber; Koester; Kramer; Kruse.

with the Seniors and Have Lots of Fun . . . .

First Row: Kurrus; Lack; Laize; Lahmann; Lange; Leising; Leonhardt; Linebach; Lloyd; Long; Long; Luechauer; Luhrman; Lundgren.

Second Row: Maas; Mackay; Makstaller; Mangini; Marino; Marmer; Martin; Mastrullo; Matre; Maurer; McAffee; McCarthy; McCane; McIntyre.

Third Row: McMurray; Meisel; Merritt; Messerschmidt; Meyer; Meyer; Meyer; Mick; Miller; Miller; Milligan; Minnich; Mode; Montague.

Fourth Row: Moore; Moore; Morgan; Mueller; Mueller; Munch; Nichols; Niehaus; Noerr; Norberg; Nuzum; Ober; Oehler, Olsson.

Fifth Row: Ormsby; Otten; Ottlinger; Ottlinger; Otto; Page; Parks; Patterson; Perkins; Peters; Ploss; Prescott; Preston; Prokt.

Sixth Row: Profitt; Pursely; Raible; Reed; Reeves; Renner; Rensing; Rich; Richter; Ritter; Rose; Ross; Roth; Rothenbush.

Football heroes sign annuals of worshipful seventh graders.

Seniors Consider Seriously Their Futures

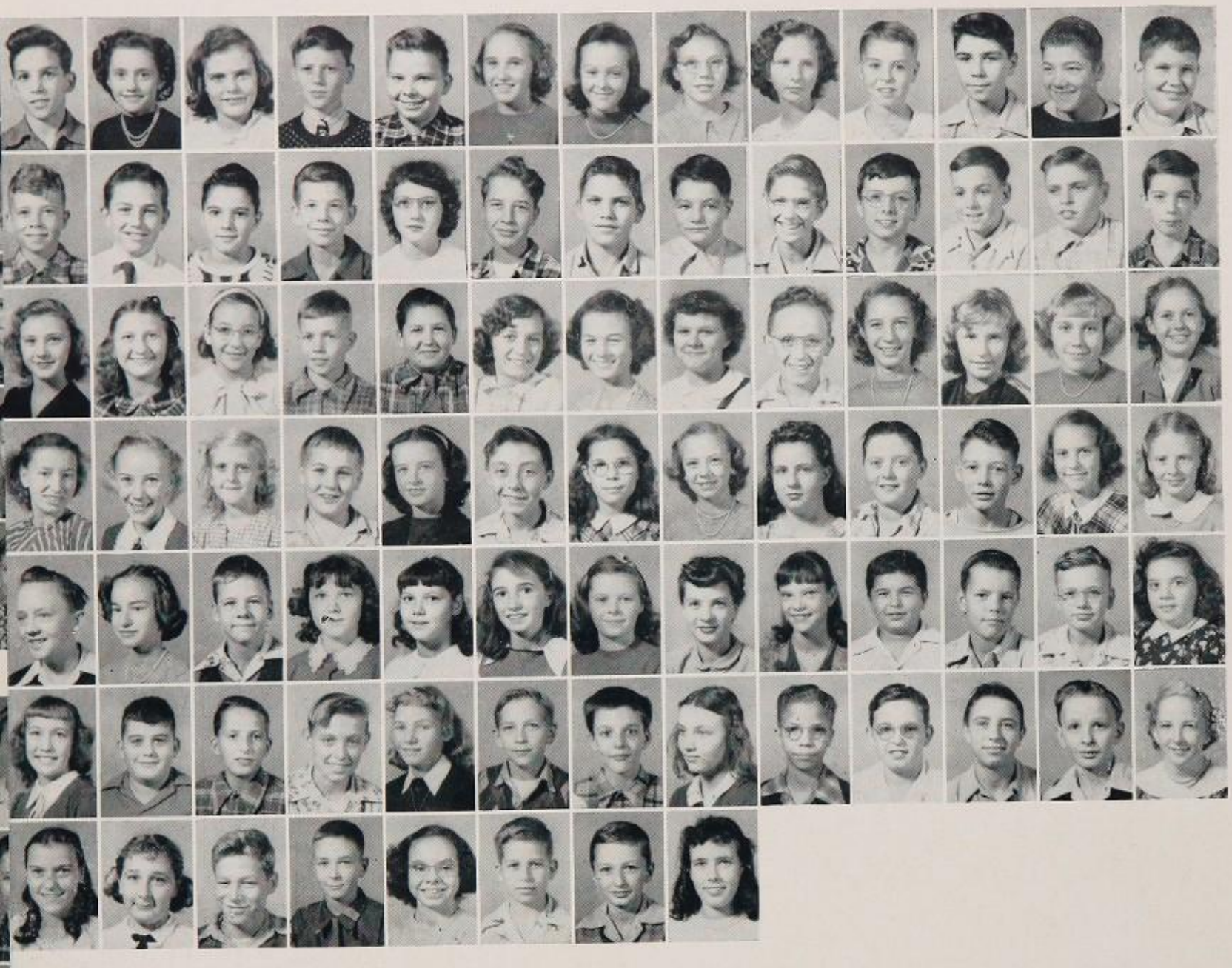

First Row: Rothenbush; Rouse; Routt; Ruebusch; Ruthemeyer; Sachs; Sampson; Sargeant; Savri; Schmaltz; Schmeusser; Schmid; Schoenberger.

Second Row: Schott; Schrader; Schreibeis; Schroeder; Schrohenloher; Schuster; Schivering; Sefton; Segal; Serrage; Shannon; Sharp; Shields.

Third Row: Siegel; Link; Skirvin; Smith; Smith; Stephenson; Stephenson; Stevens; Stevens; Stewart; Stewart; Stieringer; Stilt.

Fourth Row: Stolla; Stratemeyer; Streitelmeier; Strobel; Strohm; Taylor; Taylor; Thomas; Thrasher; Tillett; Tinsley; Toepfer; Townsley.

Fifth Row: Tritschler; Unger; Usher; VanArsdale; Vanarshell; VonLaehite; Van Liew; Veith; Volk; Vulcheff; Wachs; Wagner; Walsh.

Sixth Row: Waltz; Waspe; Weber; Weddendorf; Werner; Wessendorf; White; Wiedenbein; Williams; Wilson; Winkler; Winkler; Wise.

Seventh Row: Wittrock; Wolf; Yates; Zapf; Zesel; Zimmerman; Zrich; Zuverink.

"One picture is worth a thousand words."

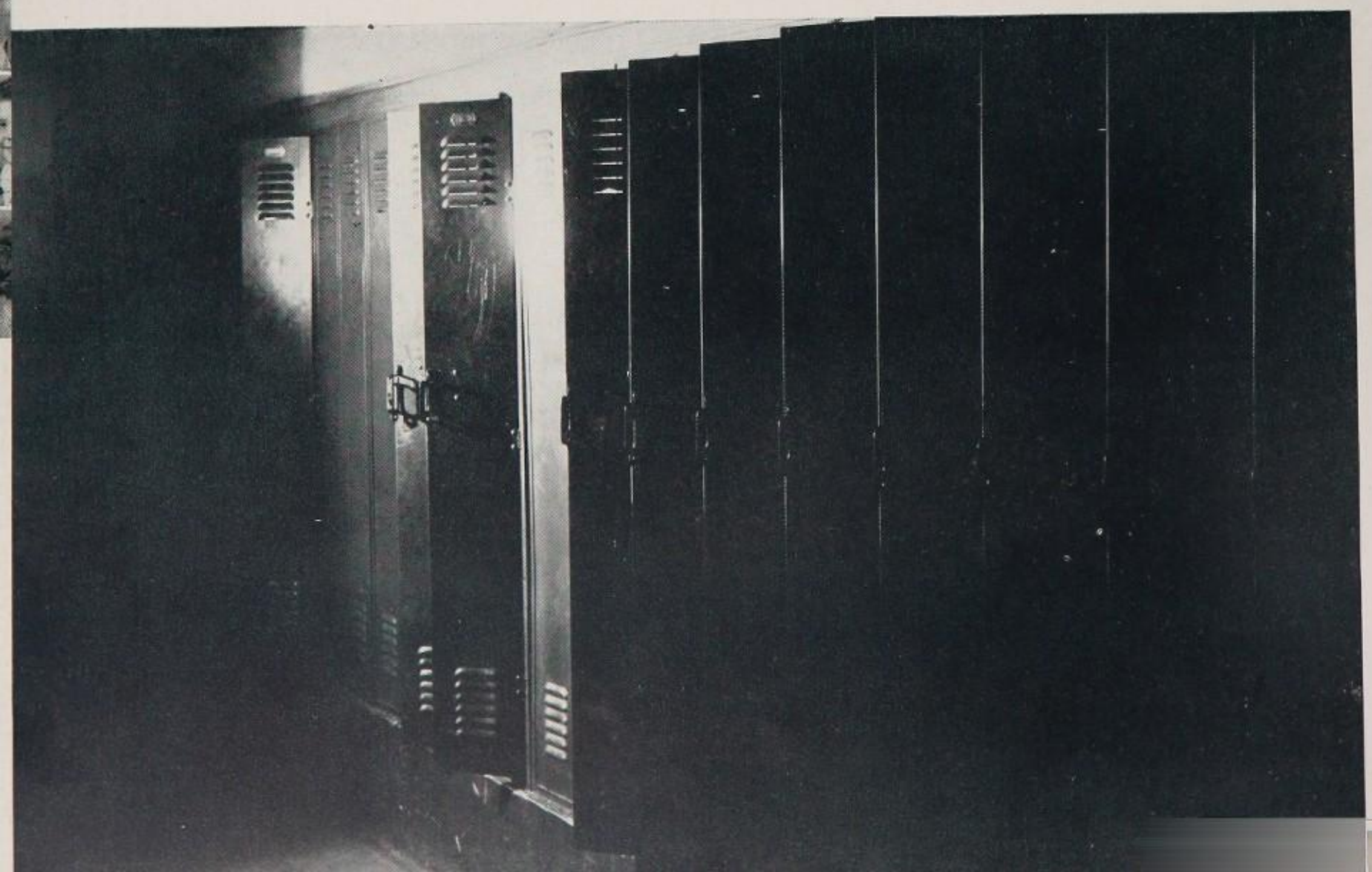

And Await the Climax of It All

June 9

Class day. We seniors march into the auditorium for the last time as students of Western Hills. We receive our trophies and honors and climb another step on the stairway of life. The juniors realize that at this time responsibility is being passed onto them.

Today we all receive the classroom edition of the Breeze. No one has to tell us that this copy is the most awaited and exciting copy of the year.

At last we are back to old times. Today all of us received our annuals. What is it which automatically makes the annual better when it comes out on a class day?

June 10

The last day of this prolonged agony. Now we'll let the teachers fret for the next two days while we enjoy ourselves. Dear teachers, don't work too hard. We want you back again next year.

June 13

Exams, that is for all except us lucky seniors. Don't worry, kids, you'll be in our shoes soon.

June 14

Gee, another hard day. I hope that exam grade isn't as low as I expect.

June 14

Graduation Day. All of us seniors are looking forward to the good time which is ahead of us. None of us can say that we won't feel a little bit sad when we march down the aisle to "Pomp and Circumstance". Our dear old alma mater certainly has been good to us.

June 17

"It's all over now!" Some of us find ourselves repeating over and over, "Just lucky I guess." Despite all our fussing and grumbling we underclassmen will be ready to start afresh next fall. So long, folks.

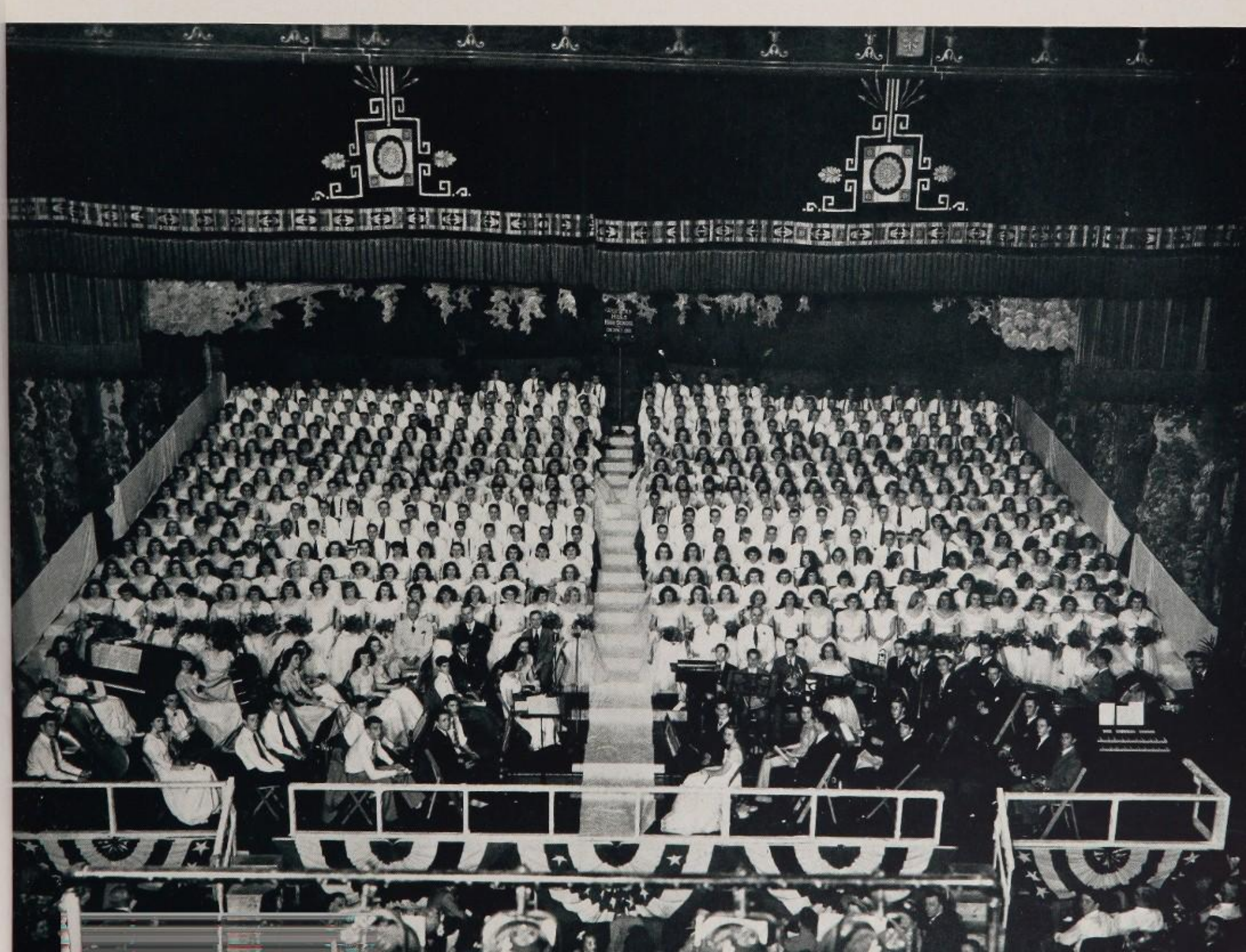

Athletics

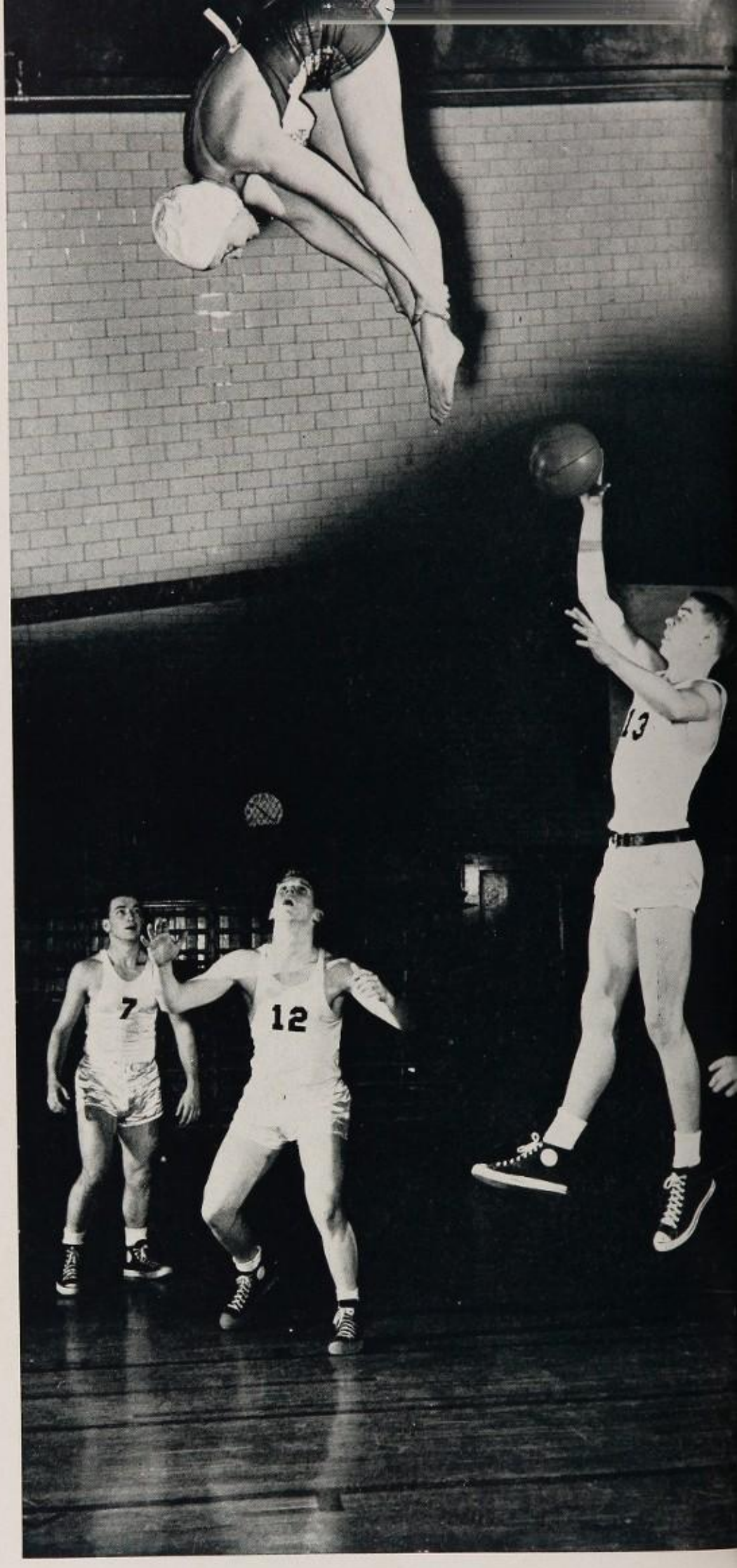

. . That Men Are Endowed by Their Creator with Certain Inalienable Rights

Among

These Rights Is . . . Life

Complete Co-operation Between Coaches and Players

The "Mighty Maroons" of Western Hills with their seven returning lettermen lived up to their "Great Expectations" for the season of 1948. The young men from the school "enshrined high on lofty hills" had an excellent record against out-of-towners and public loop schools, but took it on the chin from two Catholic League teams. The Annual Staff congratulates the team and coaches for a successful season.

Bring "Morgan's Raiders" P. H. S. L. Crown.

In the picture above are "Morgan's Raiders" going through their calisthenics preparing for a big game. Reading from front to back the team members are: 1st row: Rhein, Zimmer, J. Parker, D. Parker, Stephenson; 2nd row: Sample, Flake, Niederhelman, Stegner, Hearn; 3rd row: Peters, Rennich, Lower, Betz, Hutzler, Stevens; 4th row: Schnell, Young, Leonard, Gannon, Rutledge, Wolf; 5th row: Dunkman, Leedy, Donohue, Stormer, Keller; 6th row: Coffaro, Sachs, Bassett, Jones, York; 7th row: Johnson. Bludau is leading the exercise.

A Passing Attack That Clicked, A Powerful

Western Hills	14	Sidney	12
Western Hills	38	Lima Central	18
Western Hills	44	Aurora	0
Western Hills	33	Covington Holmes	7
Western Hills	6	Purcell	18
Western Hills	25	Central Vocational	0
Western Hills	27	Withrow	7
Western Hills	25	Hughes	7
Western Hills	12	Walnut Hills	7
Western Hills	6	Elder	19

Below is shown the fast charging line. Left to right: Bob Rennich, Ken Bassett, Jack Gannon, Glenn Sample, Stan Peters, Len Schnell, Jack Flake.

Running Game, a Solid Line Spelled Victory!

The football team of "48" showed its strength early in the season against Sidney by coming from behind to win by the narrow margin of two points. With the physical shape and mental attitude of the team at its peak we proceeded to trounce strong up-state Lima Central, Aurora and Covington Holmes. After four victories in a row the Maroons then dropped their first city game to the strong Purcell Cavaliers. The accomplishment that followed was perhaps even greater than the victories the team tasted throughout the season. It was great to know we had a team who could come back after a stinging defeat and win four in a row again. The gridiron feats of the team in those four games were the highlights of the season. Central Vocational was easy, the game of the year was played against Withrow, Hughes was soundly beaten, and Walnut Hills gave way to a superior backfield. The P.H.S.L. crown was ours. Turkey day was disastrous as our lads dropped the Price Hill championship to Elder. Hats off to a fine, well coached team.

The Underclassmen Follow the Foot steps of

The Reserves "starters" go into a huddle.

The "Little Maroons" made the pigskin cry "Oinkle" this year as they went through the season undefeated. Woodward, Walnut Hills, Covington Holmes, Purcell, Withrow, and Hughes were all beaten while Central Vocational held the Reserves to a scoreless tie. Coach Johnson did a very good job with the boys as they won the Public High School championship and have now gone through two seasons undefeated.

Left to right in the picture above: C. Haehnle, D. Wagner, J. Waskey, A. Condorodis, B. Gildrich, E. Single, B. Boosveld, K. Smith, R. Lane, G. Tierney, D. Mango.

Team members on the undefeated Maroons as pictured below are: Kneeling: F. Bucalo. First Row: P. Hopp, G. Streibig, E. Wond, B. Conatser, D. Hughelett, F. Kolde, B. Harper, G. Peaslee.

Second Row: W. Dick, J. Lutz, P. Schweinfurch, R. Marksberry, Tompkins, J. Hook, J. Hartly, P. Wilhelm, T. Nichols, J. Savnderhaus, E. Jerehiah.

Coach Johnson gives instructions to the team as to how it should be done.

Their Big Brothers with a Successful Season.

Our mighty Frosh struggle nervously with their paraphernalia as they await the opening gun of a big game.

RESERVE SUMMARY

Team	We	They
Woodward	26	0
Walnut Hills	13	0
Covington	19	0
Purcell	7	6
Withrow	13	7
Central	0	0
Hughes	20	0

FRESHMAN SUMMARY

Team	We	They
Walnut Hills	20	0
Covington	12	0
Purcell	19	12
Woodward	12	13
Hughes	18	12
Withrow	12	6
Norwood	12	12

Little but mighty, our seventh and eighth graders listen intently to their coaches.

Only a freshman squad member today, but with the proper natural ability and coaching we may have future All-Americans in our ranks. It's only a dream, but who didn't dream when he was a freshman. Early season injuries to key players cut down the potentialities of a possibly great team. With all their bad luck Coach French's lads won 5, lost 1, and tied 1.

Playing mostly Catholic grade schools, our elementary team more than held its own by playing heads-up football. Concentrating entirely on basic fundamentals, the team, under the able guidance of Coaches Reed and Pollack, showed extreme adaptness. To the Varsity of "52" we wish all the luck in the world.

"Let a Smile Be Your Umbrella"

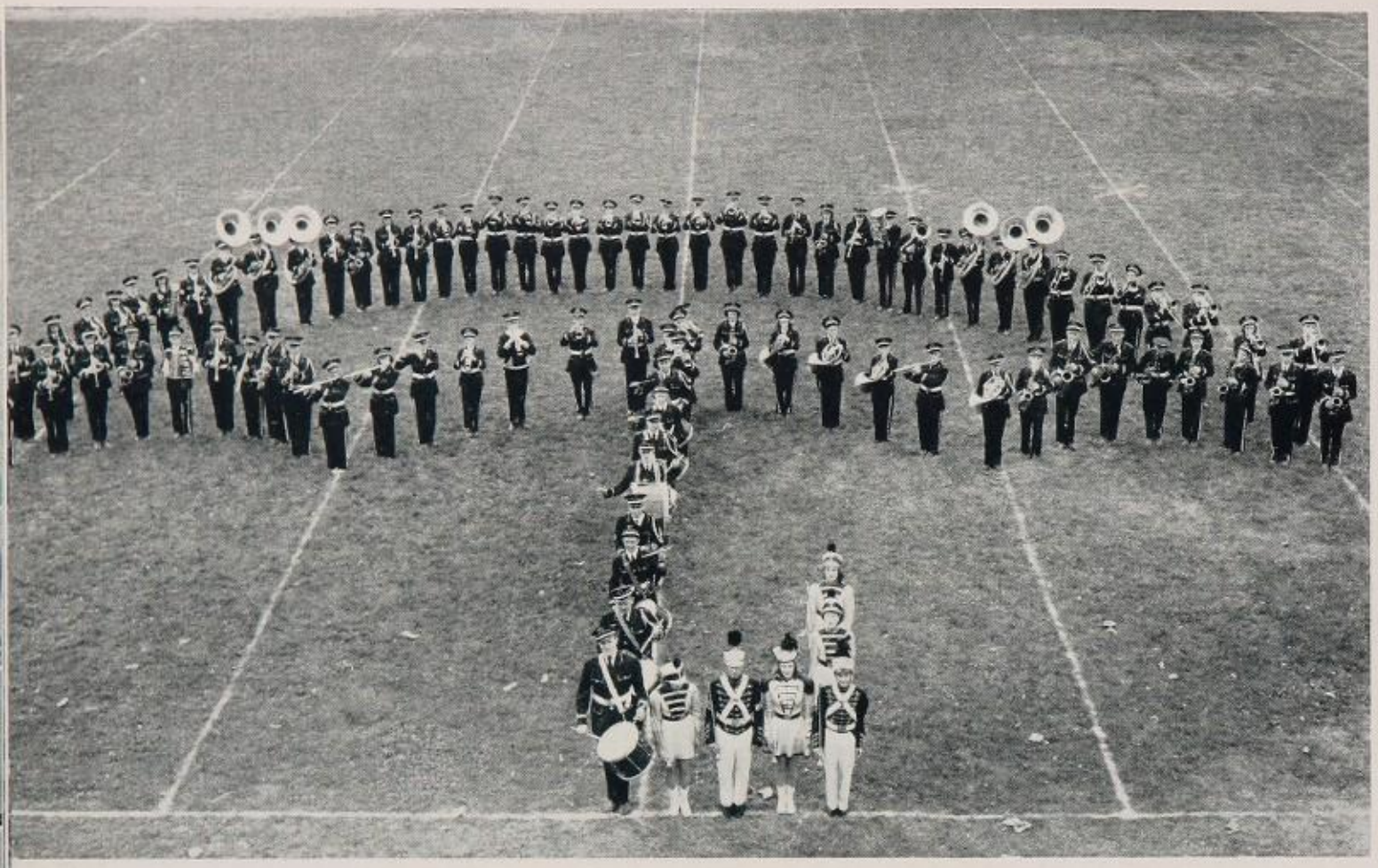

BOTTOM LEFT OF LETTER R: Bell, Wormus, Holstegge, Cline, Schulz, Rank, Brater, Duke, Butler, Quimby, Bicking, Rutenschroer, Crowe, Brannon, Miusch, Borcherding, Prescott, Forrester, Schube, Spragen, Miller, Grant, Harper, Cinnamon, Wetzel, Dick, Blessing, Butler, Meininger, Dhonau.

BOTTOM LEFT OF LETTER A: Earle, Hoffman, Duebber, Newport, Golusin, Brown, Craig, Engler, Chance, Simpson, Loughry, Schlachter, Kelley, Stonestreet, Cooper, Engler, Behrens, Evans, Richmond.

BOTTOM OF LETTER I: Dieckman, Stonestreet, Uhlenbrock, Rellar, Tonner, Winters, Wakefield, Endicott, Hurley.

BOTTOM LEFT OF LETTER N: Goodfellow, Sargeant, Francq, Succietto, Winters, Brauer, Ross, Hattersley, Louden, Mack, Bauer, Eckerle, Tenner, Girten, Driscoll, Rammos, Reidel, Lischer, Jeremiah, Hirt, Koenig, Hoffmeier, Wright.

During the football season the band, under the capable direction of Mr. Andrew Brady, presented many clever and amusing stunts before the eyes of interested spectators. In these presentations the entire organization showed its ability in skillfully executing a variety of difficult acts.

After witnessing one of the band's performances it is easy to see why it is rated as one of the best marching bands in the city, recognized not only for its colorful appearance and snappy formations, but also for its excellent musical qualities.

The band, however, would not be complete without the twirling

Singing In The Rain

"The Rain Show"
Appearing in this picture are "Fella with an Umbrella", W. Brater, and "The Man with the Rain", D. Gallenbeck.

batons and gay costumes of the drum major and majorettes. Their exhibition always seems the final touch to a grand performance.

One of the shows that was publicly acclaimed as being one of the most outstanding ever performed by a high school band was the "Three Ring Circus". The band first saluted the school. Then it went into a block formation while a small clown band entered from the sidelines. Next followed these formations: three rings with circus acts going on in each, a merry-go-round that broke down, a tiger with a wagging tail, a calliope with smoke, and finally a parade down the field to the strains of "I Love A Parade".

The drum majors and majorettes are:
SEATED: M. Powell, M. Otto, C. Tiffany.
STANDING: R. Reik, J. Winkler, J. Forney.

Another outstanding performance by the band was the "United Nations" show. In this the band saluted the "Big Four". This demonstration included a huge shield with red stripes and blue shakers representing the United States. The show ended with a salute to United Nations by forming a large U.N. to the strains of, "Your Land and My Land".

After football season the band settles down to working on concert music. During this time the band performs for civic affairs, school programs, and in various contests. This year's schedule will include works such as Caesar Frank's Symphony in D Minor, Concerto in Jazz, Bach's Prelude and Fugue in B Flat Minor and many others.

First Row: J. Aneshansel, M. Gies, M. Boys, B. Dieckmann, C. Kling, C. Dettmer.
Second Row: J. Mueller, D. Chaney, J. Fisher, J. Glass, D. Hurley, N. Hess, C. Fuller, L. Kline, M. Butler, J. McNamee.
Third Row: H. Ruehlman, N. Thompson, G. Pape, C. Wullenweber, B. Finklestein, J. Bauerle, M. Mueller, M. Funk, M. Bicking.

The G.A.A. Board

"A sport for every girl and every girl in a sport" is the motto of the G.A.A. Through the club's wide variety of sports and other social activities, the members of the G.A.A. are guided towards the high ideals and goals so necessary in our present day life. While the girls learn sport skills, they are mingling with their fellow students. Thus, the healthy mind and the healthy body are built in unison.

"Character, sportsmanship, and comradeship" are the ideals for which the girls' athletic club strive. Playdays and intramural tournaments give the girls a good time and bring about many friendships which might not otherwise have resulted.

Archery

Z-z-zing goes the arrow as it glides through the air well on its way to the bull's eye. In the picture below we see the resulting skill of constant practice. Jeanne Young, archery manager, and Ruth Meininger are two of our outstanding freshman archers.

Archery, one of the girls' favorite sports, helps to develop their individual skill rather than the competitive spirit. To be a skillful archer the girls found they had to have good posture, a steady hand, and an accurate eye.

All up and coming archers welcome the months of September and October. In this crisp autumn weather the girls radiate pep and enthusiasm in this popular sport, archery.

Top picture (left to right): L. Klein, D. Hurley, C. Wullenweber, M. Boys, M. Mueller.

Middle picture: J. Kleinman, J. Aneshansel, M. Planck.

Bottom picture: D. Chaney, M. Bicking, B. Dieckmann, S. Martin, B. Herberholz.

Bruises and Sprains Galore Are Part of the Fun

With the coming of each new fall, the anticipation of the hockey season is high. A "rough and ready" game like this does not bother the girls. Every Wednesday and Thursday the players trot out to the fields dragging their sticks and shin guards behind. A few techniques are demonstrated and explained by the more experienced players and Miss Burk, hockey coach. After a few weeks' practice, the outstanding players are asked to report for advanced hockey practice. From this group the honor hockey team is chosen.

Honor Hockey Team: C. Kling; C. Dettmer; J. Fisher; C. Fuller; D. Chaney; J. Mueller; M. Gies; C. Wullenweber; M. Boys; N. Hess; L. Kline; D. Hurley; J. Bauerle.

The sun shone down, and the clouds cleared away for the new fall season of sports. Clashing sticks and excited yells of instruction assured us the hockey season was well under way. The girls practiced bullies, dribbles, passes, and drives until they were perfected and exceptionally demonstrated in intramural tournaments planned by their capable hockey manager, June Fisher.

The season was highlighted by the hockey play day at Walnut Hills High School. Our teams battled with those of all other public high schools. Hughes and Woodward took first and second place respectively while we tied for third place with Walnut Hills.

The season was climaxed by the class team tournament and the hockey supper. The seniors proved that they were tops again when they won the class team tournament. At the hockey supper June Fisher gallantly handed down the managership to Lois Klein.

A Competitive Spirit and a Will to Win

"It's fun to run!" Coach McCartney called the candidates for the "48" cross country team this fall as usual with his favorite slogan. Out of the many fellows who turned out for the initial practice only sixteen had the endurance and stamina to make the grade. Continual practice sessions throughout the fall kept these boys in excellent physical condition. Letter winners on this squad were F. Haussler, Howard Mills, Harold Mills, F. Mundstock, H. Ott, B. Sinks, and E. Williams. These boys placed 3rd in the city and district meets and were represented in the state meet by Harold Mills, who more than held his own against strong competition. With a few returning lettermen and the following squad members, Basil Bilbrey, Bob Bilbrey, F. Sandlin, W. Sparks, J. Townsley, F. Turner, C. Winningham, and J. Trifilio, we hope to have a successful team next year.

Seated: Harold Mills, Howard Mills, F. Sandlin, W. Sparks, J. Townsley.
Standing: D. Holocher, A. Blank, F. Mundstock.

Shown strengthening their legs and lungs are: D. Holocher, F. Mundstock, Harold Mills, J. Townsley, F. Sandlin, A. Blank, Howard Mills, W. Sparks.

Make Our Sports Program Successful . . .

First Row: Howard Mills, Harold Mills, Huestler, Bassett, Tierney, Stormer, Kruse, Sachs, Schnell, Rhien, Peters, Bludau.
Second Row: Botuchis, Flake, Harris, Gussett, Miederhelman, Starman, Young, Greenfield, Ott.
Third Row: Johnson, Mundstock, Kiradjieff, Stevenson, Zimmer, Adams, Williams, Sinks.
Fourth Row: Fissel, Schutte, Rabenstein, Wolff, Rennich, Frey, Loughry, Wiese, Hoinke.
Fifth Row: Gamble, Prafka, O'Neal, Renner, McCreadie, Beck, Stegner, Klein.

Maroon "W"! One of the most perfectly functioning clubs in the school! That best describes the organization provided for the letter men of Western Hills. Highlights of the current year were the Maroon "W" Dream of Maroon and Cream dance, the faculty basketball game, the annual picnic, the all-sports banquet, and a hilarious hayride.

The Dream of Maroon and Cream dance this year was held in the gymnasium to decide who was the girl to represent the letter men of our school. Mary Wheeler joined the list of select dream girls.

Faculty members suffered quite a shock when they were beaten for the first time by a fighting Maroon W basketball team. It was a close and exciting game all the way, but Coach Sample's boys came through victorious. The Maroon W team was led by Jim Gussett, Len Schnell, Stan Peters, Jack Flake and Charlie Harris. The faculty was paced by such old men as Jim Clark, Bob Morgan, Ray Penno, and Bill Fey.

The picnic was a huge success and all members had a bang up time. This affair is held every year to initiate new members and to bring the members together in closer relationship. It accomplished just that.

All-sports were represented by an enthusiastic bunch of athletes at the Maroon W annual all-sports banquet held in the lunchroom. The all around boy award, which was won last year by Bill Zimmer, is the highlight of this affair. This is always a very difficult job and this year it was especially so. In our senior class there were many all-around boys, so to pick one is a terrific task.

Maroon "W" is constantly improving under the leadership of Coaches Morgan and MacCartney. The staff recognizes that the club has contributed much in the way of making our school a more enjoyable place of acquiring an education.

Summary of 48-49

W.H.	63	Madeira	32
W.H.	32	Woodward	19
W.H.	57	Central	40
W.H.	45	Purcell	48
W.H.	34	No. College Hill	22
W.H.	56	Hillsboro	52
W.H.	36	Norwood	42
W.H.	37	Withrow	35
W.H.	45	Purcell	53
W.H.	47	Walnut Hills	41
W.H.	60	Hughes	50
W.H.	35	Xenia	37
W.H.	41	Woodward	43
W.H.	61	Roger Bacon	69
W.H.	51	Central	57
W.H.	50	Middletown	58
W.H.	42	Withrow	34
W.H.	33	Elder	37
W.H.	39	Walnut Hills	42
W.H.	39	Hughes	37
Tournament			
W.H.	40	Purcell	38
W.H.	47	Hughes	46
W.H.	28	Hamilton	63

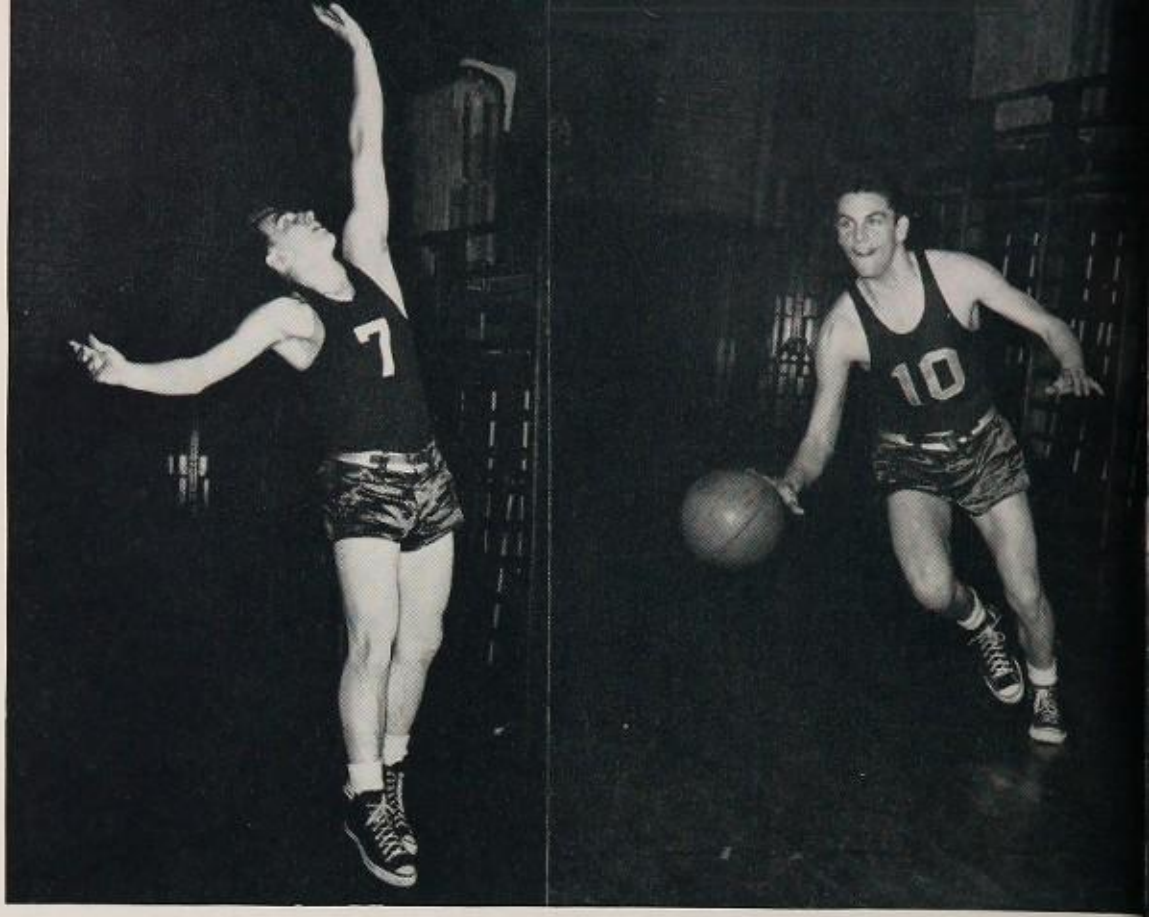

Odds Against a Small Team Are Overshadowed by

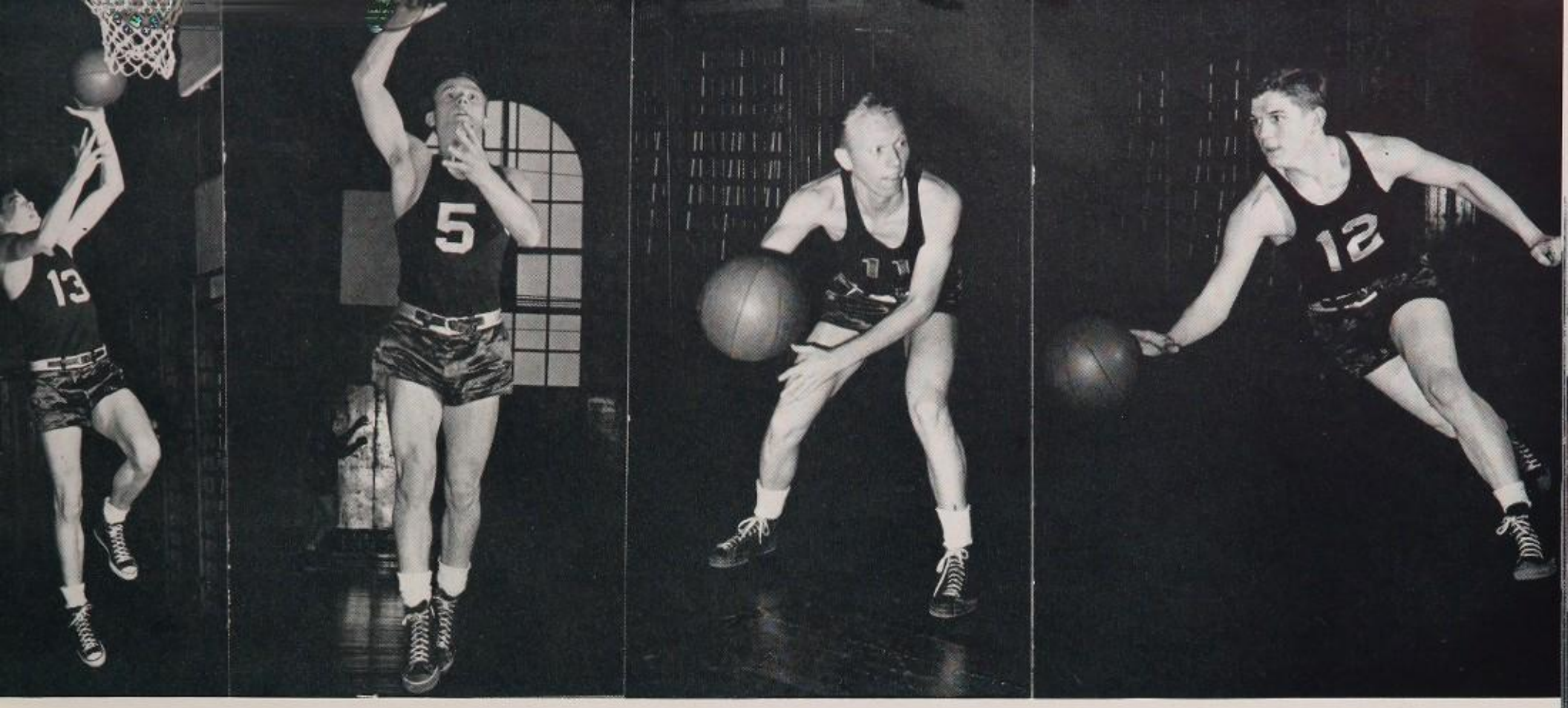

Fight; Basketball Team is Co-Champ of P.H.S.L.

The basketeers of Western Hills kept up our monopoly of the Public High School League by finishing in a co-championship with the Bulldogs of Woodward. The regular season play found the Maroons losing 10 and winning 10 games. Much can be said about this year's team as they played good, sound ball under the tutelage of Coach Clark. Of the ten games lost, none were lost by more than eight points. In the tournament at Xavier fieldhouse the team pulled the upset of the tournament play, by defeating a heavily favored Purcell quintet. Hughes was also beaten in a thriller that was decided in the final seconds. Hamilton Public knocked us out of the tourney and went on to win the district and the state.

There was no outstanding individual on this year's squad. Jim Stephenson paced the team in scoring with his potent assortment of hook shots. Don Zimmer proved very valuable as a drive-in dribbler and set shot. Ken Bassett rounded into form during the latter part of the season and proved his worth by controlling the back-boards. Jack Gannon and Ed Bludau were very capable play-makers and good shots from out on the floor. Glenn Sample, Bill Niederhelman, Pat Brosnan, Ralph Lane, and Bill Sachs were all good reliable men to use at the guard position. Jim Frey, Jim Monnig, Bob Rennich, Don Mango were used at forward and Jerry Golsch, Don Kruse, and Cliff York cavorted at center.

Sitting on bench, left to right: D. Kruse, J. Golsch, J. Monnig, K. Bassett, B. Sachs, B. Rennich, G. Sample, B. Niederhelman.

Receiving instructions: E. Bludau, J. Frey, J. Stephenson, D. Zimmer, and J. Gannon.

Coach Clark Sees a Bright Future for Maroons

Junior Varsity
Kneeling: Tennenholz, Waskey, Mango, Wagner, York, Conatser, Lane.
Standing: Mgr. Hughlett, Witt, Stevens, Backman, Ott, Keller, Mgr. Cordorodis.

The under-classmen made the future look very bright for Coach Jim Clark by coming through with successful seasons. The Junior Varsity won 13 games and dropped 7. Madeira, Ohio Military Institute, Woodward, Central Vocational, Norwood, Purcell, Hughes, Withrow and Elder were beaten by rather large scores. Close games were lost to Hillsboro, Walnut Hills, Xenia, Roger Bacon, Middletown, Hughes. The final two games were dropped along with the Public High School title when Ralph Lane, Don Mango, and Cliff York were moved to the varsity. York, Lane, Mango and Charlie Stevens were the big guns of this year's squad.

First-year men made Coach Morgan smile whenever they were mentioned. They created quite a sensation with an early season winning streak. Paced by the good all-around work of Wheeler, Morgan, Schnabel, and Lower the team won 15 and lost 5. Outstanding individuality was absent from this team that stressed teamwork as a necessity. Playing against several Reserve quintets throughout the city the Little Maroons more than held their own. Experience was gained by traveling all over the state and to schools in Indiana and Kentucky. The people of Western Hills are all looking forward to the time when these boys are playing varsity ball.

Our junior high school students playing in active competition for the first time had a fairly successful season. They were coached in early season games by Coach Reed and did very well. Mr. Reed was transferred at mid-year and this dealt a serious blow to the team. Playing mostly County and Catholic grade school teams the lads won 17 and lost 16 games.

7TH & 8TH

First Row: Burns, Wonder, Stephenson, Bowling; Morgan, Brewer, Hoffer.
Second Row: Adler, Wulfakamp, Bass, Dauper, Contant, Allmoslecher.
Third Row: Fritz, Helcomf, Kramer, Heding, Mgr. Fagrine.

FRESHMEN

Lower Circle: Bilbury, Winningham, Lampe, Shipman, Korte, Sweet.
Upper Circle: Hyde, Schnabel, Lower, Williams, Wheeler, Veazey, Leisher, Kester.

as Underclassmen Have Big Season.

Co-ordination Spells Success for the Honored

Sitting: C. Ruehrwein, L. Takahashi, D. Hurley, J. Bauerle, L. Reidel.
At left: C. Dettmer, D. Hurley, M. Boys.

Above, left to right. Standing: C. Wullenweber, H. Maisch, N. Sweet, M. Boys.
Kneeling: N. Hess, J. Fisher, M. Mueller, C. Dettmer, L. Kline.

The opening of the basketball season found an eager group of girls waiting to be placed on teams. This year Thursday was the day open to all basketball enthusiasts. Teams were organized and an intramural tournament was planned. Miss Burk, coach, and Dot Hurley, manager, kept their eyes open during gym classes and Thursday afternoon practices watching for the most promising players, who were then asked to drill with the advanced basketball team an extra day every week.

Each year a basketball playday is held in which girls meet citywide competition. By the time this event rolled around, Miss Burk had teams lined up according to the players' skill.

The girls refereed their own games this season. Miss Burk held a class about once a week of a few outstanding players. Here she taught them the technicalities and fine points of basketball. They were then qualified to officiate at tournament games.

The long awaited basketball supper was planned by the junior girls. Here the honor team was awarded certificates and the class teams were given recognition. Dot Hurley's announcement of the new basketball manager brought this memorable season to an end.

Girls of Our Basketball Team . . .

Individual Swimmers Capture Many Titles But

The swimmers of '49 had a successful season under the tutelage of Paul Nohr. The team placed second in the Interscholastic Swimming meet and were also runners up in the district. Led throughout the season by John Botuchis, who won every diving meet he competed in, the boys more than held their own against seemingly overpowering odds. Botuchis won three interscholastic meets, the district meet, and finished the season in a blaze of glory by winning the state championship. Swimming on the medley relay team with Barry Britt, fast backstroker, and Carl Starman, who was terrific all season in the breast stroke. John did his bit as a free style man to break the district record in the colossal time of 1:26.0. Second out of a six team league is pretty good, fellows, but we are getting used to first place.

On the board, L. to R.: R. Renner, G. Streibig, Frank, Hazlett.

Standing, Back Row, L. to R.: J. Botuchis, A. Rhein, N. Hancick, C. Tyler, D. Bauer, Mgr. R. Watts.

Kneeling, L. to R.: F. Colde, T. Eickstadt, B. Rabenstein, C. Starman, Burke.

Sitting, L. to R.: C. Schutte, E. O'Neal, B. Britt, H. Gamble, B. Renner. At the top of the page is J. Botuchis, State diving champ, limbering up.

Directly to right is the district champion relay team of B. Britt (in water), C. Starman (diving) and J. Botuchis.

Team Has to be Content with Second Place

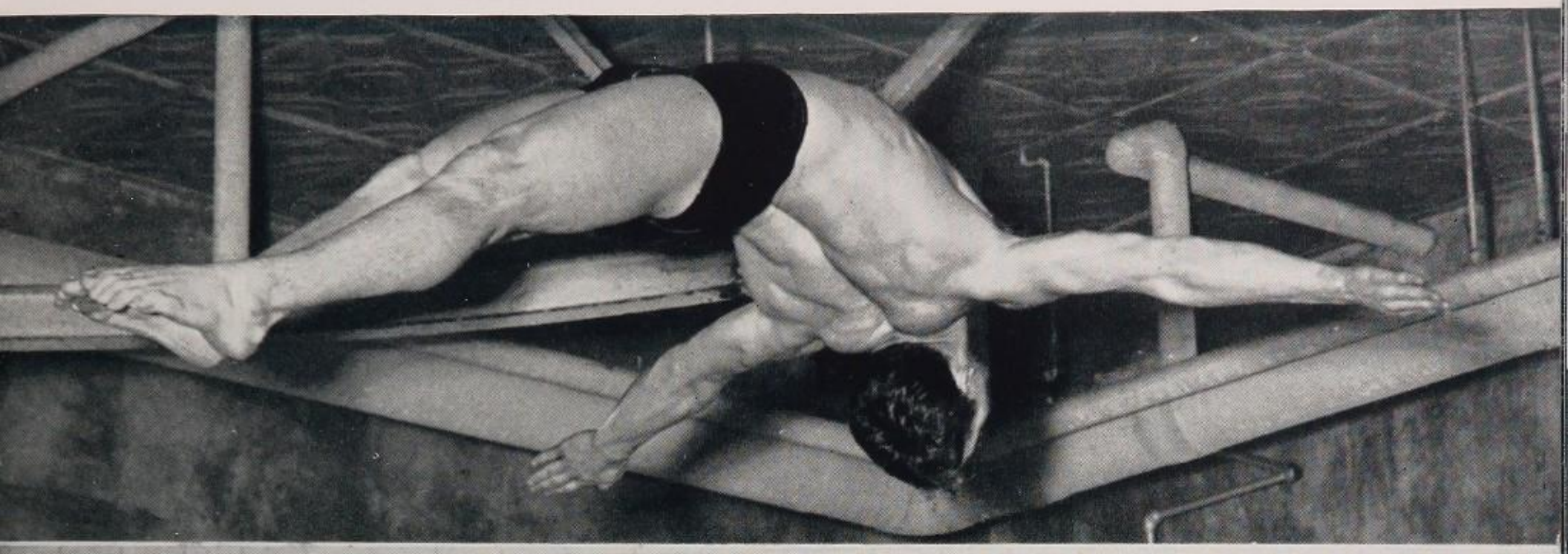

Our Plunge Attracts Mermaids Wishing to

Left picture, L. to R.: J. McNamee, B. Dieckmann, C. Ruehrwein, J. Gingerich.

Life Saving Corps—top right, L. to R.: Standing: J. Fisher, C. Dettmer, G. Pape, M. Geis, B. Dieckmann.

Kneeling: J. Falquet, C. Kling, C. Fuller, J. McNamee, B. Herberholz.
Prone: B. Finkelstein, G. McNamee.

Swimming team in pool: G. McNamee, G. Pape, H. Ruehlmann, B. Finkelstein, C. Fuller, B. Dieckmann, M. Planck, J. Gingerich, M. Gies, J. McNamee, B. Herberholz, J. Kling.

Swimming is a year 'round sport at Western Hills. It is divided into three seasons, fall, winter, and spring.

The fall season of swimming is devoted to lifesaving. To participate in lifesaving one must be a blue cap or better. The favored few who receive emblems and belong to the life saving corps help Miss Witt, swimming instructor, to plan the year's activities. They also help teach in their swimming classes and after school.

The winter season of swimming is spent in preparation for swim meets. Our seniors won the intramural meet with juniors and sophomores coming in second and third, consecutively. The girls who took places in this meet practiced for the city-wide playday meet at Walnut Hills.

Spring brings us an interscholastic water polo tournament. The honor team and the new lifesaving corps are announced for the new year at the G.A.A. banquet in May.

Perfect Aquatic Skills . . . . .

Maroon Bowlers Contribute to Western Hill's

Seven in a row! That's the proud cry of the Maroon keglers. By virtue of a fine record of 23 wins and 1 defeat the bowling boys again won the public high crown. Ten fellows comprised this year's squad, led by Erv. Hoinke, Bill Fissel and Warren Scholl. The rest of the team members are Fred Klein, Duane Brady, Ralph McCreadie, Don Uhlenbrock, Ed Wund, Dick Wallace, and Fred Winkelman.

With a team average of 833, the rest of the league was easily outclassed. Hoinke took the high single game with a neat 236, while Scholl came through with high three game total by rolling 622. These high scores led the league. Coach MacCartney has led the team through three successful seasons and we feel sure that the bowlers will win many more championships under his able guidance.

Left to right: B. Fissel, E. Hoinke, D. Ullenbrock, F. Klein, W. Scholer.

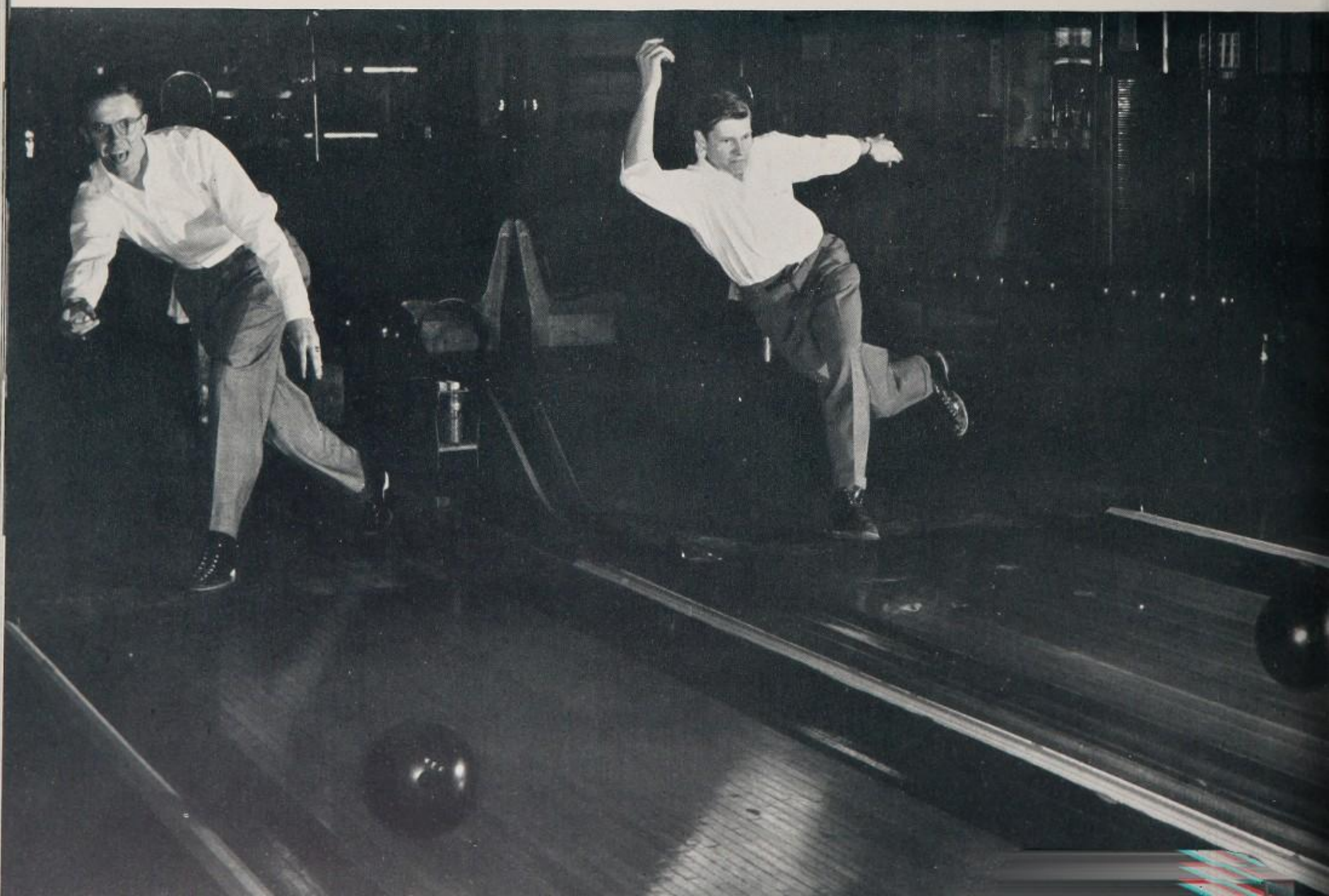

Sweep of P. H. S. L. Championships.

The girls' bowling league has been larger in number than ever before. This year-round sport is enjoyed by girls in all grades of senior high school. Our capable manager, Joanne Glass, saw that everything ran smoothly at both Hoinke's and Waltz's lanes. Trophies were given for high scorer and winning team at each alley.

In the picture below we see Janet Schneider and Joanne Glass bowling with high hopes of strikes or spares. Marilyn Moss, Jean Wagner, Eileen Murray, Lorraine Murray, Lorraine Kuhlman, Marian Klausing, and Jackie Reddick on the above picture are enjoying a companionable afternoon at Hoinke lanes.

We Express Our Moods Through Dance.

Standing, L. to R.: B. Finkelstein, G. Pape, L. Otto.
Kneeling: C. Kamp, E. Bex, J. Mueller.
Sitting: J. Fisher, M. Mueller.

The Modern Dance Club provides an opportunity for girls to gain that much desired poise and gracefulness. First the girls are taught simple arm movements, leaps, and swings. Then they learn to coordinate these actions into a flowing, meaningful dance. Good dancing is an expression of emotion and thought. Modern dancing is not only interpretative, but a body builder as well. The many stretching and bending exercises use all muscles in the body. The sudden twists and stops develop marvelous control and coordination.

The club is a chosen class limited to seniors with a sincere interest in dancing. Each year the girls take part in and add a touch of variety to school productions such as **Bandwagon.**

The modern dance symposium was the highlight of the year. At this annual get-together girls throughout the city compare dance routines and formations of this form of art, modern dance.

Enthusiasm and Teamwork Make Volleyball Fun.

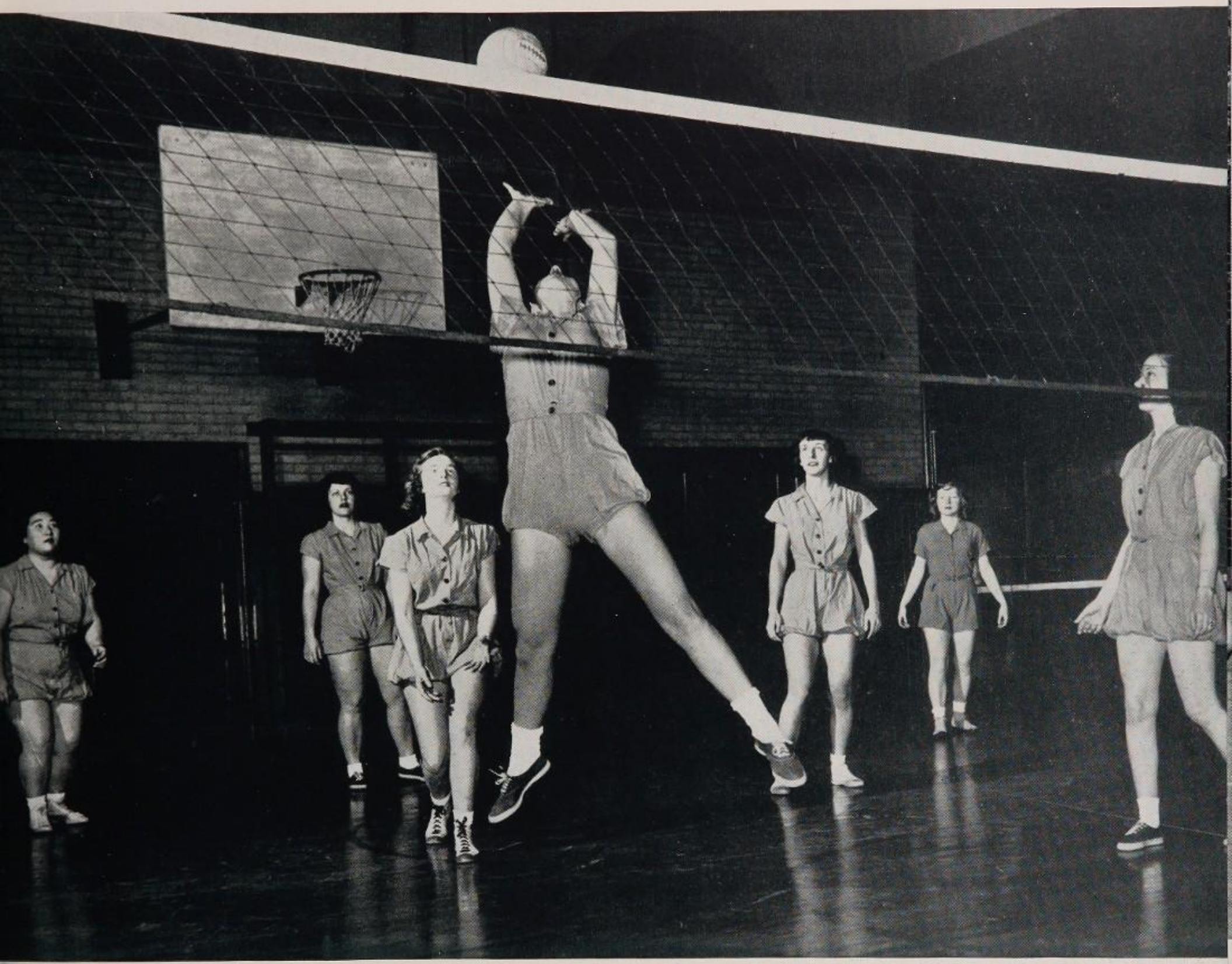

The girls enjoying a volleyball game in the above picture are, left to right, Lois Takahashi, Rosie Leonard, Ruth Mesley, June Fisher, Connie Dettmer, Dot Chaney, and Mary Ann Bicking.

Another popular indoor sport is volleyball managed this year by our enthusiastic Norma Hess. This sport is open to all girls whether they are working for a letter or not. Norma placed the girls on teams where they played out an intramural tournament. When the match was completed, she and Miss Steinmetz chose girls according to their ability and placed them on playday teams. The two best teams practiced every Wednesday against the Maroon W volleyball players.

The volleyball playday was held at Withrow and Hughes High Schools where our teams made a good showing. Attending an interscholastic playday such as this gives the girls an opportunity to make new acquaintances with those having similar interests to their own. Although volleyball requires an extreme display of teamwork and enthusiasm, it rewards the player with that pleasant fatigue of a job well worth the effort.

John Botuchis Leads Gymnasts Toward Success.

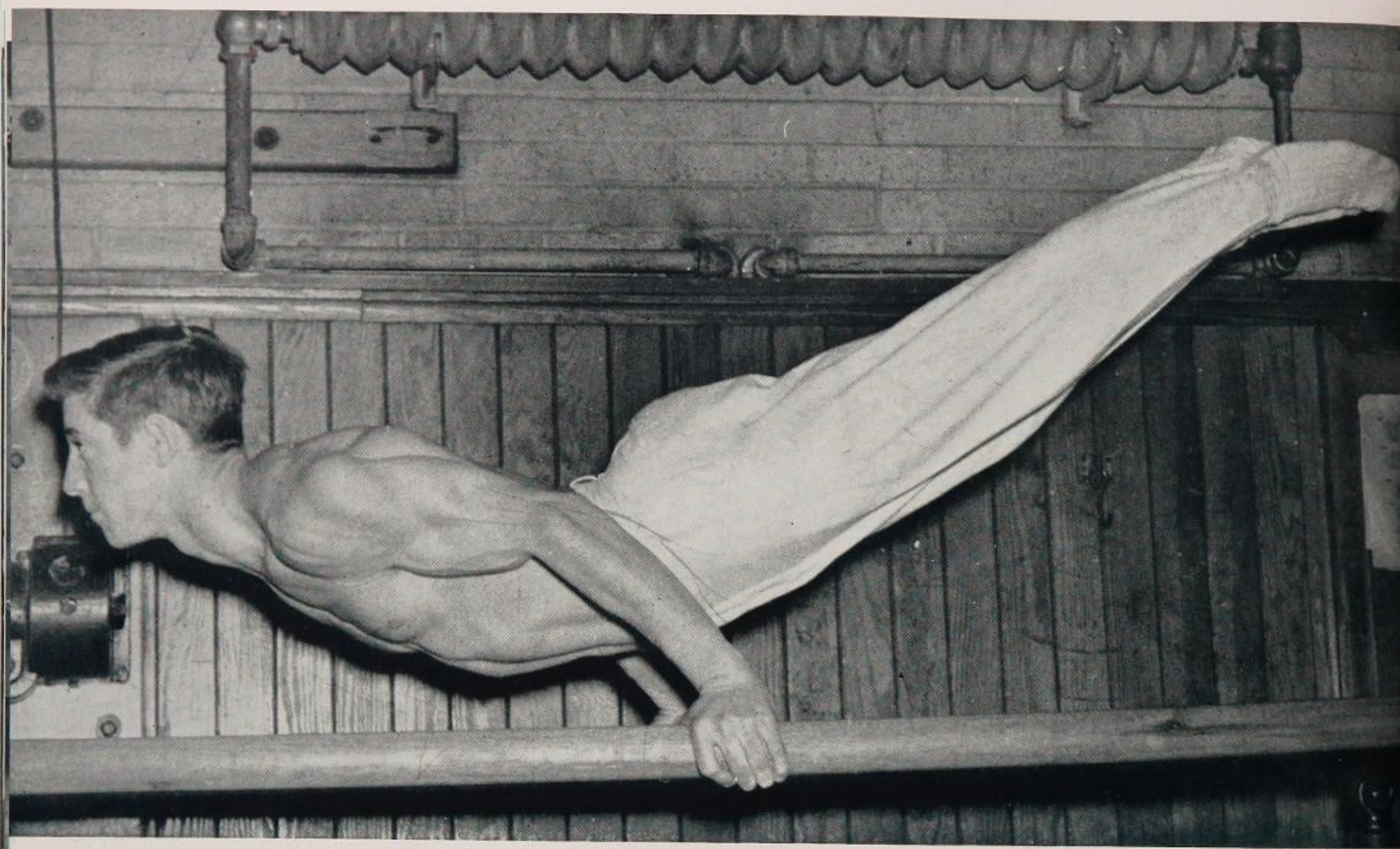

Western Hills at last has a gym team it can be proud of. Led throughout the year by John Botuchis, who was chosen as the All Around Boy of the city, the team finished a close second behind Hughes. Under the close supervision of Coach Harry French and despite the fact that there were not proper facilities for practice (the boys trekked all the way to Carson School every day) the team did quite well. With a host of experienced men returning we might win the P.H.S.L. for the first time. Here's hoping!

Kneeling: Hettersley, Botuchis, Mueller, Williams, Wullenweber.
First Row: Conner, Lacht, Vogel, Cook, Burris, Huelsman, Burt, Iamas, Roy, Hodges, Peters, McClain.
Second Row: Meyer, Phister, Duke, Lemy, Adams, Loughry, Kolb, Loughry, McMahill, Lamberdines, Known, Lammers, Mgr. Earl.

Spring Comes and the Golfers Take to the Greens

Left to right: Don Kruse, Jim Mulholland, Dave Wagner, Bill Prafka, Erv Hoinke.

Shooting for the '49 Flag

The niblickers got off to a slow start due to the inclement weather which hindered practice sessions in the early part of the season. Golf is a game that takes perfect coordination, timing, and a certain amount of power. Accuracy in putting also means a great deal to those who shoot in the low seventies. Many students do not know how the score is kept in golf. In a golf match the player leading the first nine gets one point, low score on the second nine gets one point and the low score on the eighteen holes also gets one point.

Understanding all of these principles and having all these necessities of a good golfer are Don Kruse, Bill Prafka, Bill Niederhelman, and Erv Hoinke. Don Kruse, one of the few freshmen who ever got a letter in the history of our school, should now be one of the best golfers in the state with his four years' experience. We are quite confident the golf team will have a successful season with these stalwarts to lead them on. The records of last season were not kept due to a change of coaches and this year's season was not started as the Annual went to press.

Racketeers Take to the Courts as Tennis Moves

Varsity tennis started in early March and as the weeks rolled by Coach Pollack noted a vast improvement in his team. Early season defeats at the hands of Bellevue, Withrow, Hughes and St. Xavier were avenged by victories against Purcell, Covington, and our old rival, Elder. With nine matches still left the team should get better as the season progresses.

Varsity Tennis Record
Spring 1949

W.H.H.S. 1	Bellevue	4
W.H.H.S. 0	Withrow	5
W.H.H.S. 3	Purcell	2
W.H.H.S. 4	Elder	1
W.H.H.S. 2	Hughes	3
W.H.H.S. 4	Covington	1
W.H.H.S. 1	St. Xavier	4
W.H.H.S. 0	Withrow	5

Ed O'Neal and Ken Weiss.

First Row: J. Helton, D. Moak, W. Lampe, B. Stevens, E. O'Neal, C. Schutte, K. Weiss, B. Evans, S. Rau, G. Winter, D. Winter.
Second Row: R. Renner, J. Young, H. Christiansen, J. Kuntz, E. Hoinke, M. Rammes, P. Hoffman, E. Graef, P. Schweinfurth.

into the Sportlight for Both Boys and Girls

Here it is spring again. G.A.A. members enjoy playing tennis in a tournament sponsored by their club. This stimulating sport demands accuracy of form and good muscular coordination. Lois Klein, manager, and Miss Burk, coach, planned a singles and a doubles tournament for the girls. They went on to arrange mixed doubles matches which proved to be much fun for everyone.

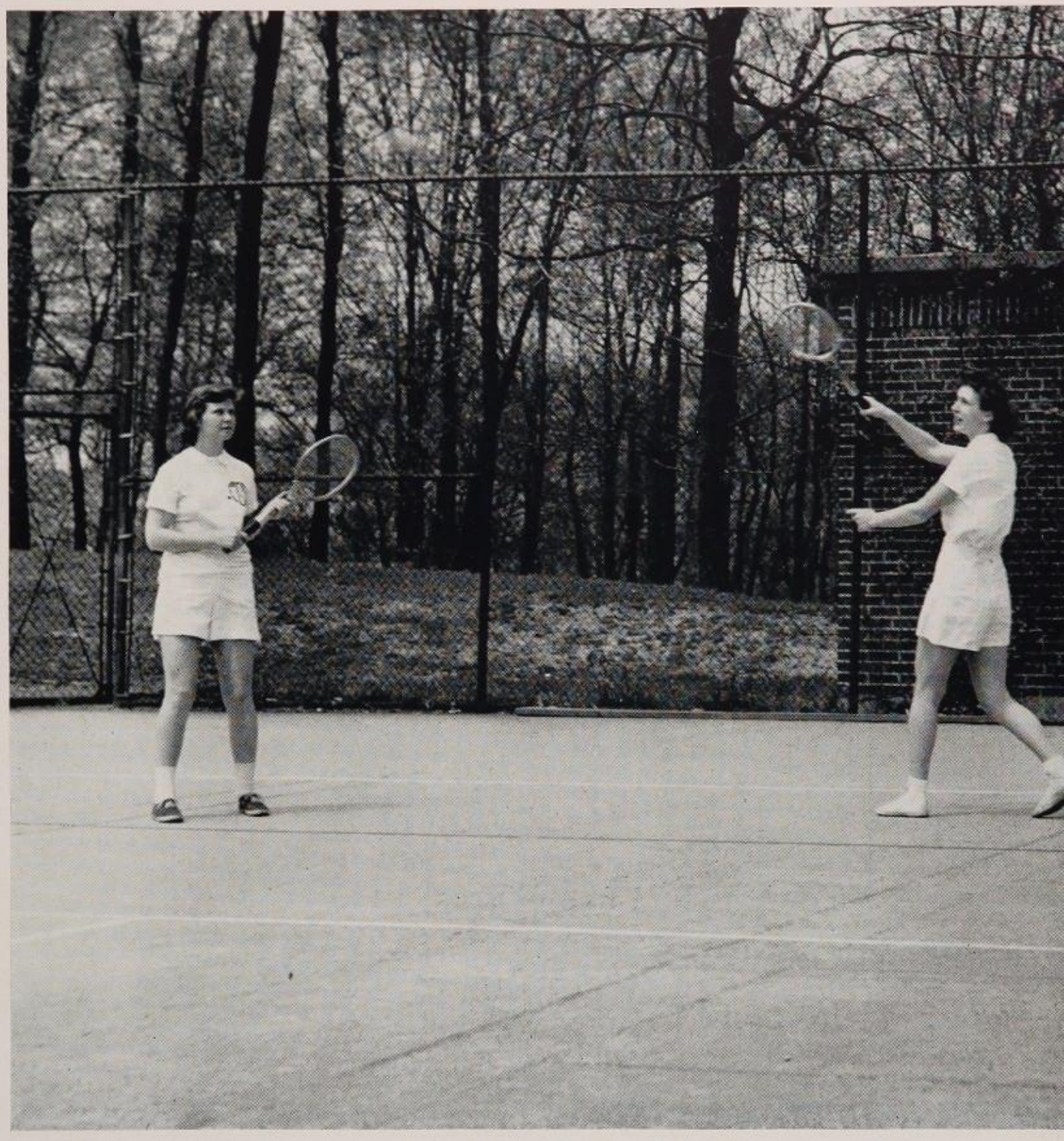

"Let's volley for serve," can be heard from the courts when enthusiasts practice each afternoon. Here are played many exciting games of tennis, that exhilarating sport in which so many athletes take part.

Pictured Below, L. to R., First Row: J. McNamee, L. Klein, M. Gies, B. Ziegler.
Second Row: C. Dettmer, B. Dieckmann, D. Hurley, C. Kling.
Pictured Above: L. Klein and C. Dettmer.

Maroon Thin-Clads Answer Coach McCartney's

Track Season '49

The track team of 1948 had a fairly successful season considering the number of lettermen lost from last year's team. Pacing the team throughout the year were Nelson Dudley in the hurdles, Carl Englestone, ace half miler, and Frank Mundstock in the pole vault.

Coach Arch McCartney's 1949 edition of the Western Hills track team opened their season with a host of newcomers. To build sound bodies, acquire good habits, both on and off the field, along with building men were the Mr. McCartney's goals of achievement this year as always. In the three triangular meets held already this year the results were as follows: Western Hills 45, Woodward 45, Hughes 60; Western Hills 42, Woodward 42½, Walnut Hills 65½; Western Hills 67½, Purcell 67, Taylor 15½. Leading the senior team are Harold Mills in the mile run, Frank Mundstock in the pole vault, Jack Flake throwing the discus, Dick Geldreich in the shot put, Al Rhein running the low hurdles and mile relay, Tom Stegner in the 220 and 880 and George Tierney in the dashes. Standouts among the juniors are Robb in 120 low hurdles and Morgan in the ½ mile.

Call for Track and Find "It's Fun to Run."

Above: Frank Mundstock, ace pole vaulter.

Top Left, left to right:
First Row: Vece, Chance, Williams, Winningham, Hummel, Harper, Nichels.
Second Row: Bilbray, Eichstadt, Robb, Buchert, Pearson.
Third Row: Handsell, Galleberth, Zuverink, Sweet, Langehalm.
Bottom Left, left to right:
First Row: H. Mills, J. Botuchis, B. Stegner, A. Rhein, G. Tierney, K. Schneider, J. Noonan.

Second Row: E. Steele, D. Holocher, H. Ott, R. Kobb, F. Mundstock, R. Barnhart, J. Jung, B. Gelbrock.

Third Row: C. Snow, R. Johnson, G. Golsch, J. Wolf, F. Haeussler, W. Sparks, J. Flake, K. Bassett, D. McMahill, G. Dragan, R. McCreadie.

Fourth Row: F. Turner, P. Condorodis, D. Duke, B. Monahan, T. Gellenbeck, K. Meyer, M. Waspe, R. Fogle, T. Maier, K. Earle.

Tough Competition + Fast Moving Play = Fun

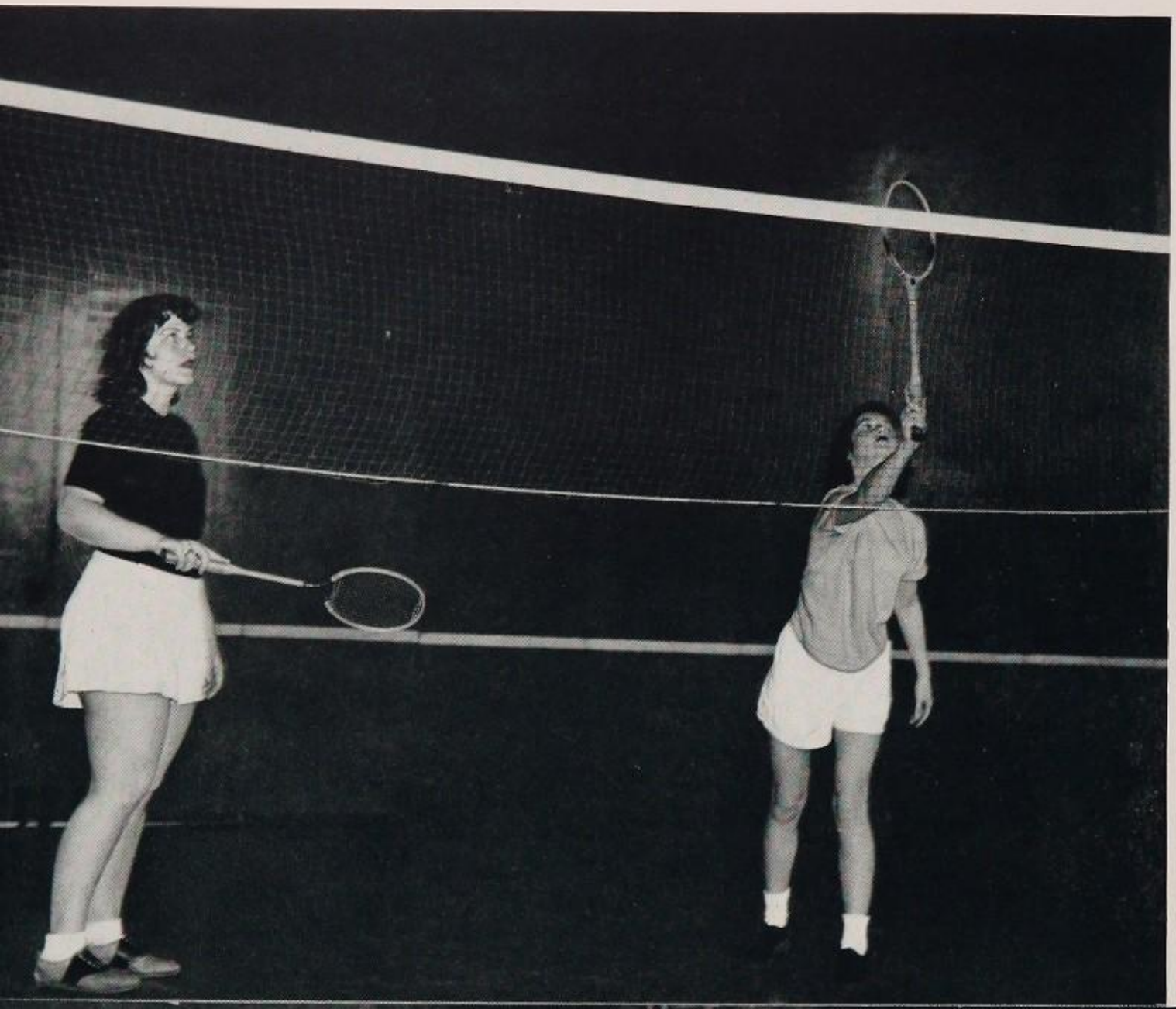

"Oh, oh! Missed it again! There goes another point!" is a familiar cry around the gym during the badminton and ping pong tournaments. These fast and exciting contests provide plenty of fun for the people who participate. Mixed doubles tournaments add spice to the regular games. Unlike the team sports, they are most valuable in developing pride in individual accomplishment.

To the left we see manager, Joan McNamee, hitting the birdie with Rosie Leonard looking on anticipating the next shot.

Below Helen Ruehlman, acting as manager for Dot Chaney, keeps score for Jane Anneshansel and Connie Kling.

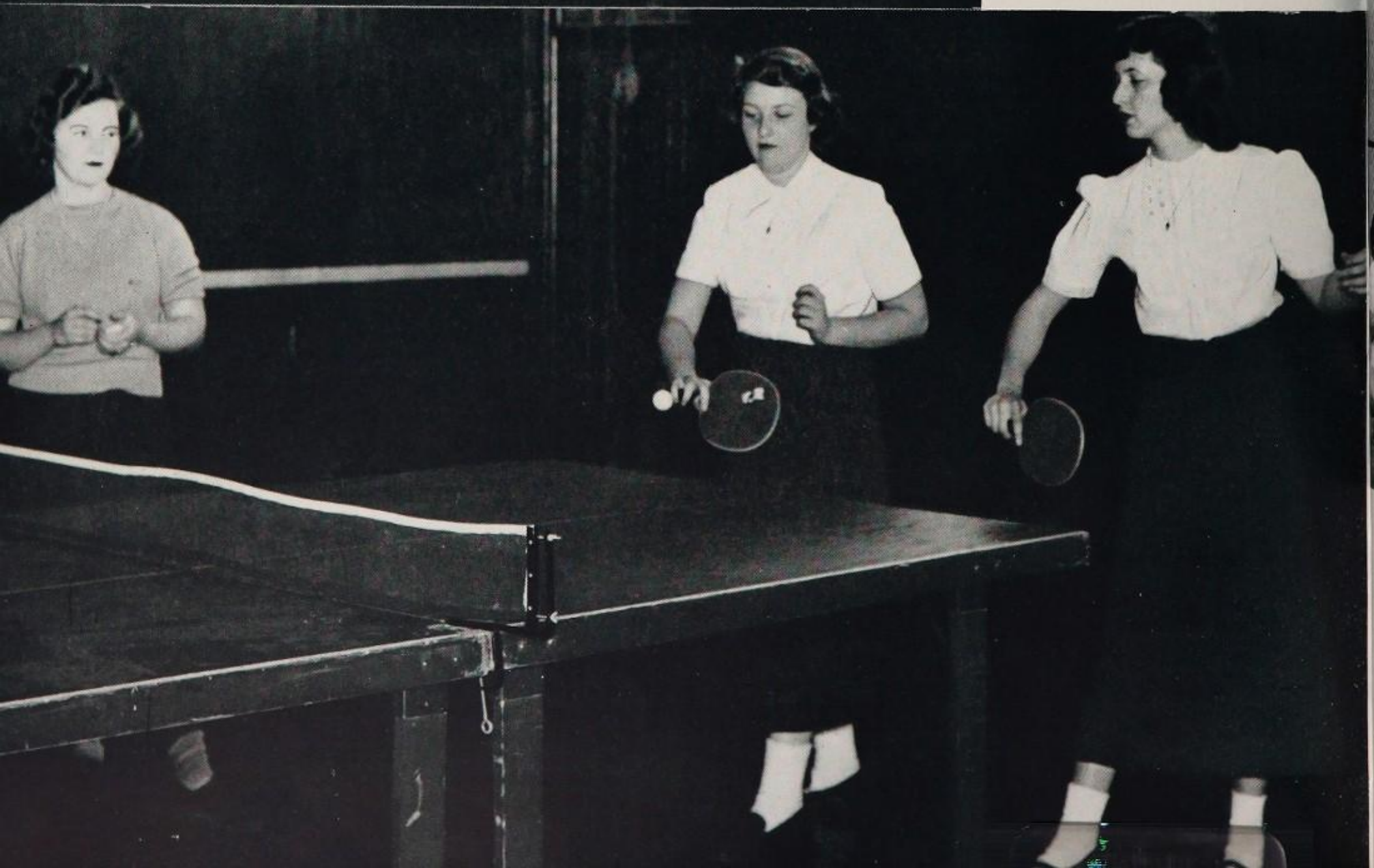

The Season Opened with Cries of "Play Ball."

Group Picture, left to right:
First Row: C. Rehrwein, J. Caruso, H. Maisch, D. Hurley, D. Neiheisel, M. Boys, J. Callahan.
Second Row: R. Mesley, L. Takahashi, M. Geis, B. Finkelstein, L. Klein, J. Fisher, H. Ruehlman, M. Moss.
Lower Pictures, left to right: B. Finkelstein, D. Hurley, R. Mesley, J. Fisher, M. Boys.

Old man sunshine smiled on Manager Marilyn Boys and her eager baseball players. Between the fine weather and the large turnout of girls the season had an unusually fine beginning. A tournament was arranged among teams of ninth, tenth, eleventh, and twelfth grades. The gym department posted a list of girls who showed promise asking them to come out for advanced baseball. Tournament games were played off on Wednesday afternoons while advanced players practiced both Wednesday and Thursday. Marilyn scheduled several games with other schools for these chosen teams to play. The announcement of next year's manager at the G.A.A. banquet completed their successful baseball season.

Returning Veterans from Last Year's State

Memories of Past and Hopes for Future Championships

1949 Baseball Summary

Western Hills	10	Mt. Healthy	1
Western Hills	7	Roger Bacon	6
Western Hills	7	St. Xavier	0
Western Hills	16	Norwood	3
Western Hills	12	Woodward	0
Western Hills	3	Mt. Healthy	1
Western Hills	6	Withrow	4
Western Hills	3	Hughes	4
Western Hills	4	Central Vocational	0
Western Hills	4	Central Vocational	2
Western Hills	7	Walnut Hills	1
Western Hills	19	Walnut Hills	7
Western Hills	2	Purcell	3
Western Hills	8	Woodward	2

Jim Frey slides under catcher Jack Gannon's glove as "umps" Glenn Sample calls him "safe."

With such outstanding stars as Hal Grote, Stew Hein, Dick Schellenberger, Tom Barry, Bill Zimmer, and Bill Crigler graduated, Coach Nohr faced a terrific rebuilding job on the baseball team this year. These boys along with the stalwarts on this year's team such as Jim Frey, Don Zimmer, Glenn Sample, Jack Gannon, Jim Gussett, Bill Sachs, and Mgr. "Joe" Kiradjieff brought our school untold glory as they went through the class "A" tournament without a defeat and beat Warren Harding for the State Championship. The nucleus of this year's team is formed by these boys. The whole school is pulling for another year like last year, and with the proper breaks, the diamond hounds might bring more glory to our educational domain.

Veterans (Top): First Row, L. to R.: B. Deitschle, D. Zimmer, G. Sample.
Second Row: J. Frey, E. Stormer, D. Weddle, J. Ellison, D. Kling.
Third Row: A. Kiradjieff, J. Gussett, J. Gannon, B. Craig.
"Rookies" (Bottom): L. to R.: D. Donohoe, D. Bachman, L. Witte, H. Bauer, H. Griffin, H. Heitzler, E. Kobbe, D. Parker, E. Burkhardt, V. Lower.

Champs Make Baseball Picture Look Bright

Creative Activities

. . That Men Are Endowed by Their Creator with Certain Inalienable Rights

Among These Rights Are

. . . Liberty . . . the Pursuit of Happiness

Since His Beginning Man Has Expressed His

Gunshots, ten gallon hats, Western drawls and bronco busters were all a part of the rollicking musical comedy "Girl Crazy", which Senior A Cappella Choir so successfully presented.

The story deals with Danny Churchill (Dick Sollmann), a New York playboy, sent by his father to take charge of a ranch in Custerville, Arizona, in order to get him away from the wild life he has been leading. Custerville is unique as a town that has had no women within its limits for 50 years. Churchill arrives in a New York taxicab driven by Gieber Goldfarb (Joe Weissmann), a comic Broadway cabbie who is immediately accused of shooting the sheriff.

(A). **"Treat Me Rough" scene.**

C. Harris	R. Barnhart
B. Finkelstein	M. Gosnell
J. Zuverink	K. Myers
P. Withrow	T. Eichstadt

Emotions through a Form of Creative Activity

Molly Gray (June Fisher), the heroine, is postmistress of Custerville and the only woman there. Her presence there is explained by the fact that she only works, not lives, there. Danny promptly falls in love with Molly and sets out to win her. He decides to convert the place into a dude ranch and bring some "life" to Custerville. Charlie Harris as Slick Fothergill, a professional gambler, and Nancy Thompson as Kate Fothergill, Slick's wife and a cafe singer, come to town. They promptly become entangled in all the difficulties that have arisen. After many close escapes by all, Lank Sanders (Bill Longstreet), the gangster troublemaker, is sent to jail.

(B). **Barbary Coast Dance**

B. Finklestein
C. Wise
J. Hamlin
S. Tyndall
K. Myers
I. Weissmann
N Hess
R. Hammersly
J. Murphy
J. Knecht

Some Men Chose Music. Actions, Words,

At last all problems are solved; Danny conquers his rival Sam Mason (Bill Renn) and wins Molly; Gieber remains as Custerville's finest sheriff and they live happily ever after.

Under the capable direction of Mr. Christian Kapphahn and Mr. Thomas K. F. Burns, both the principals and the supporting cast gave a praiseworthy

D. Sollmann, Bill Renn in fight

B. Kay	M. Davis
G. Smith	G. Huffman
B. Brown	G. Yanney
F. Lohmeier	D. Geers
R. Wesp	H. Stevens
A. Kareth	

Embraceable You
Dick Sollmann and J. Fisher backed by chorus

and Graceful Dances Were Afterwards Added

performance. Especially commendable, too, were the beautifully painted scenery and the clever, colorful costumes. Hilariously funny, "Girl Crazy" will long be remembered as one of the most outstanding productions in comedy entertainment that has been witnessed on the time-worn stage of Western Hills.

B. Longstreet, J. Weissmann, R. Renner

(F). Nancy Thompson and Charles Harris

(G). **Rocking Chair Quartet**

J. Zuverink K. Smith
R. Peters R. McCreadie

(H). **Election Scene**

R. McCreadie, J. Zuverink, R. Peters, D. Geers, B. Longstreet, J. Young, C. Caffaro, K. Smith, A. Kareth, D. McMahill.

Some Showed Zeal for Intellectual Endeavor.

Seated, left to right: P. Hohmeister, C. Dornbusch, A. Butler, V. Brestel, L. Botsford, B. Dieckmann, L. Kampman, D. Elliott, C. Kling, J. Mueller, J. Gussett, M. Mueller.
Standing, left to right: Mr. Cadwallader, C. Dettmer, M. MacDonald, A. Myers, R. Allison, M. Boys, Miss Bolan.

Cum Laude

To most people the efforts behind Western Hills' grant of a Cum Laude chapter are a mystery. This new organization just seemed suddenly to make its appearance. How it came and why it came most of us do not know.

For a long time many members of the faculty had thought that Western Hills should have an organization which would recognize scholarship much in the same way that excellence in sports and in other extra-curricular activities is recognized. Cum Laude, an organization which recognizes scholarship and encourages high ideals of work, seemed to fit our need. Mr. Cadwallader gave his hearty endorsement to the suggestion that we make efforts to secure a chapter.

Miss Bolan and Miss Weber looked over the college records of all graduates for the previous three years for proof of scholarship in college. They found it. They also found a high percentage of scholarship among Western Hills graduates for the last ten years. These findings helped much toward our grant of a Cum Laude chapter.

All candidates for acceptance at mid-year must have a 92 average and those for acceptance at the end of the year must have an 89.5 average in thirteen academic subjects. Next year and thereafter an 89.5 average will be required in fourteen academic subjects. The candidates are elected by ballot of the faculty board and must be in the upper 20% of the class.

The second group of initiates must show the required average at the end of the fifth report period. Since these grades are not ready until May 3 and the final annual deadline of May 1st requires that pictures be taken no later than April 25, the inclusion of the pictures of second semester members is impossible. The staff regrets this unfortunate situation.

All candidates were initiated at the second annual banquet at which time, after having made the pledge of membership, they were awarded their membership certificates.

Friendships Develop Through Business Interest

Merchandising Club

LOWER PICTURE, STANDING: J. Nuss, J. Dorsch, M. Clemens, B. Leslie, D. Muffler, V. Cloyd, R. Reuter, D. Greenfield, D. Geohegan, B. Moll, G. Gibbons, M. Fury, J. Glass, D. Degregory, J. Lindsey.

SEATED: A. Hust, B. Mitcheltree, R. Erhman, M. Eades, E. Smith, S. Nelson, M. Spingler, J. Jones, M. Cones, C. Mishak, M. Miller.

The Merchandising Club, under the direction of Miss Davies, is perhaps the most united organization within the school. This unity comes from close relationships at both work and play. The members give up almost all other extracurricular activities to learn the intriguing subject of retail business. They spend two afternoons a week studying here at school. The rest of the time they apply their knowledge working in various down-town department stores.

Social activities are mingled with work. Bowling, theatre and skating parties, various speeches, a Christmas dance, and a spring picnic make up the year's program.

Elections are held twice a year. The first term's results were: D. Greenfield, president; J. Glass, vice-president; S. Nelson, secretary; and B. Moll, treasurer. Officers for the second term, given in the same order, were: M. Cones, J. Jones, S. Nelson, and D. Muffler.

Other Men Chose Drama with Its Revelation of

Dramatics Class

The cast of the one-act play **Geraldine and the White Robe** appears at top left and bottom left.

TOP LEFT, STANDING: C. Rutenschoer, B. Dieckmann, B. Niederhelman, J. Ellison, J. Garrett. SEATED: B. Armstrong, J. Roda. BOTTOM LEFT, STANDING: P. Stebbins, F. Phipps, R. Young. SEATED: F. Mankamyer.

This year, as always, the members of the dramatic class have shown their excellent ability as budding young actors and actresses. Under the capable direction of Mr. Thomas Burns, they have put on several plays thus far, which have proved highly amusing and entertaining. In all their productions it can be easily seen that the students have been urged to cultivate their creative desires and have been carefully schooled in the culture and mechanisms of the theater. People from all parts of the city who have witnessed their dramatic presentations have commented widely on the skillful, professional manner in which they were presented.

One of the most outstanding and well-liked productions given this year was the hilarious comedy, **We Shook the Family Tree,** presented on Dec. 3rd. This play demonstrated the typical life of a teen-age girl, her relationship to her parents and friends, her joys, but, most of all, her many and various troubles. The play, amusing from beginning to end, was a great success.

Each year the dramatic students put on a play in keeping with the spirit and good will of the Christmas season. This year was not an exception. The production chosen was the one act play, **Geraldine and the White Robe.** This was excellently done and well-received.

Emotions, Ideals, Conflicts, and Motives of Men.

The members of the cast of **The Trysting Place** appear in the picture at the top left. They are Lois Kampman, Don Kling, Don Shoemaker, Charlotte Wise, Rodney Young.

KNEELING: Bill Renn.

SEATED: Janet Murphy.

Members of cast of **We Shook the Family Tree** appear in the pictures at the top and bottom right.

TOP RIGHT FOREGROUND, LEFT TO RIGHT: Mary Ann Keller, Shirley Tyndall, C. Ruehrwein, Jim Kautz.

BACKGROUND: B. Miller, J. Lehrner.

The leading characters of the play, **We Shook the Family Tree,** appear in the picture at the bottom left. They are Charles Schutte and Martha Fisher.

BOTTOM RIGHT, FOREGROUND: Charles Schutte, Martha Fisher.

BACKGROUND: Bill Renn, Audrey Dick, P. Rodgers, J. Weissman.

Another presentation given during the winter was the one act play, **The Trysting Place.** This was also placed high on the list of favorites. It, too, was a rollicking comedy. Given as an auditorium session it permitted every student in Western Hills not only to enjoy a good show but really to appreciate the talents and efforts of the dramatic class members.

Music Was Broadened and Developed, and Various

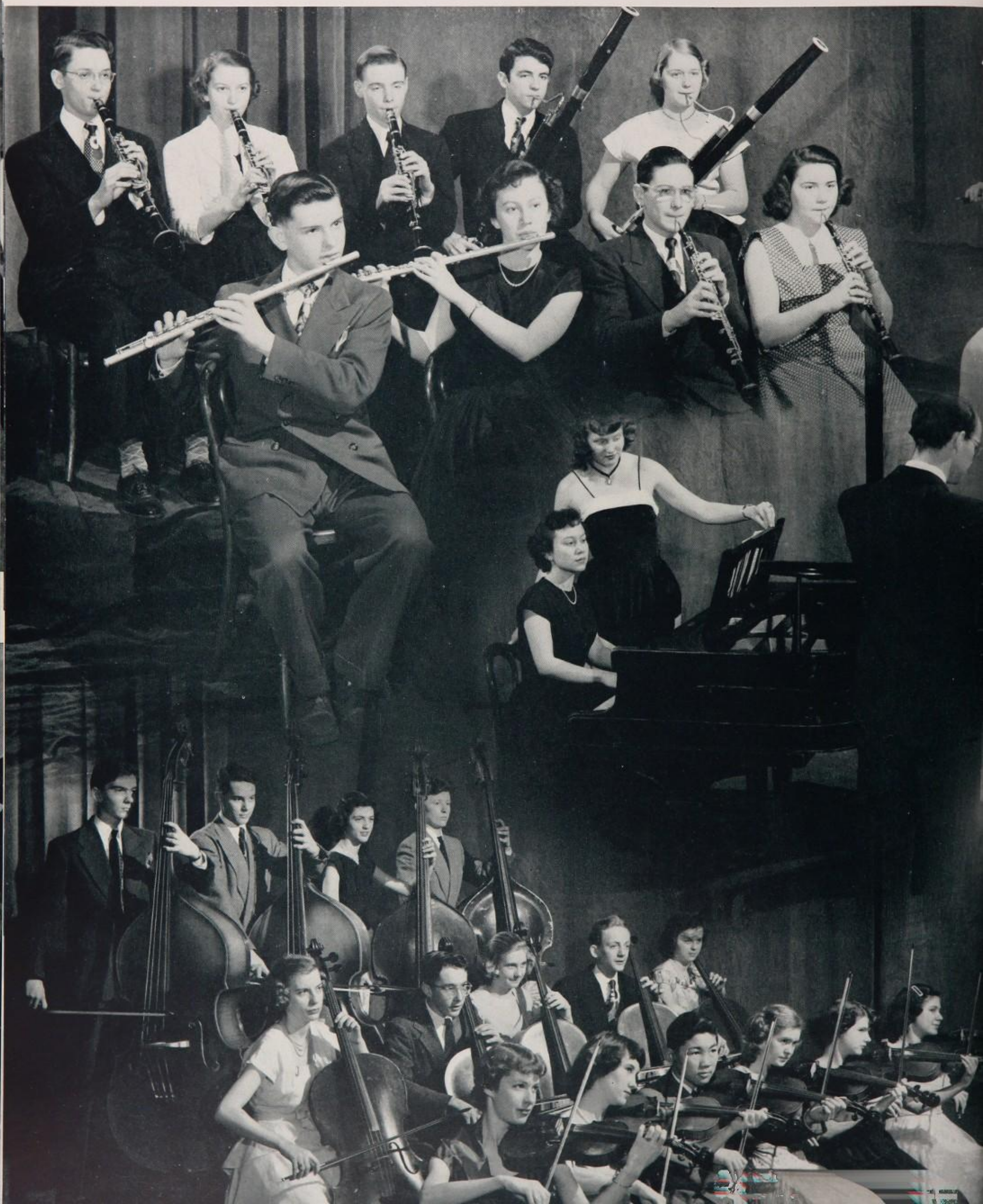

Instruments Invented to Bring Forth Its Beauty.

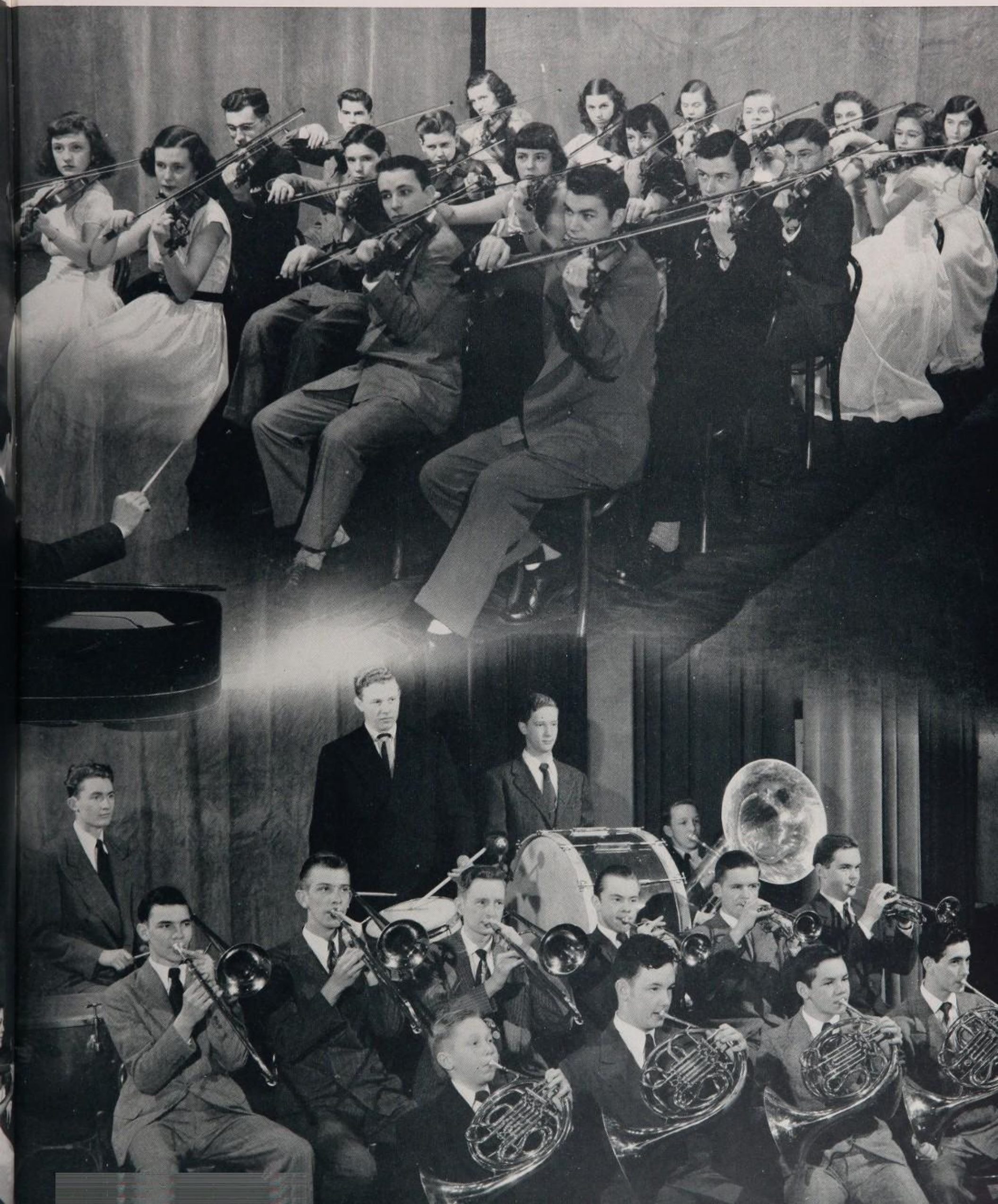

Today We Express Ourselves Through Various

Breeze Staff

Co-Editors
- Alice Butler
- Connie Dettmer

Assistant Editor
- Gayle McGill

Jr. High Editors
- Dixie Meyer
- Bob Sargeant

News Editor
- Doris Kaiser

Copy Editor
- Joan Flaquet

Ass't. Copy Editor
- Shirley Pennington

Sports Editor
- Marcia Gies

Ass't. Sports Editor
- Bill Longstreet

Business Manager
- Bea Finklestein

Exchange Editor
- Janet Butler

News Reporters
- C. Kamp, I. Strassberger, P. Bell, J. Behne, M. McDonald, J. Butler, A. Borcherding, S. Rammes.

Feature Reporters
- B. Koch, J. Mason, P. Rodgers, N. Hess, D. Hurley, P. Heckman.

Sports Reporters
- Girls: B. Dieckmann, J. Aneshansel, C. Kling, L. Klein.
- Boys: B. Sachs, J. Gannon, C. Dorner.

Jr. High Reporters
- G. McAfee, P. Bruggeman, J. Heis, J. Mick, D. Dettmer, D. Jones, A. Brunner, Jean Richter.

Photographers
- Muriel Buffington
- Bill Longstreet

Typists
- S. Schwall, M. A. Bicking, L. Kolstein

Faculty Adviser
- Miss Irene Walters

AT TOP OF PAGE: C. Dettmer, A. Butler, and Miss Walters joyfully regard a picture for the next issue of the **Breeze.**

AT LEFT: J. Falquet, D. Kaiser, B. Sargeant, and D. Meyer prepare copy for the press.

AT RIGHT: B. Finklestein, J. Butler, and B. Longstreet distribute the latest issues.

Media. Many of Us Do Creative Writing.

The **Breeze** Staff routine really follows that of a large newspaper only on a very much smaller scale. A day or so after an issue of the **Breeze** has come out, assignments for the next issue are given out by the news editor. These assignments must be completed within a week's time. The material is then compiled and prepared for the typists by the rewriters. After the material has been typed, it must be copy read and sent to the press numbered for page and position. The editors plan the layouts on dummy sheets. Headlines must be written, and the deadline at the press must be met. Over the weekend galley proofs are checked by copy readers. The newspaper dummy is then drawn up and returned to the press on Monday morning. The paper is delivered on Tuesday and distributed to the eagerly awaiting student body on Wednesday.

The **Breeze** Staff, like all other extra-curricular activities, has many good times. Everyone looks forward to the coke and hamburger parties which see the crowd through to the deadline.

The **Breeze Staff** of 1948-49 has made many improvements on the paper and are to be congratulated for their fine work.

We Use Our Ability to Organize Ideas and

Annual Staff of '49

Co-editors..... Clyde Dornbusch
Joanne Kain
Girls' Sports.....Mary Wheeler
Boys' Sports.....Charles Harris
Art Editor.....Jim Roda
Ass't. in Layout.....Connie Kling
Club Editor.....Vera Brestel
Calendar..... Vera Brestel
Bill Renn
Circulation Manager.....Len Schnell
Advertising..... Ken Berlage
Charles Harris
Len Schnell
Head Typist.....Shirley Schwall
Ass't. Typist.....Jeanne Callahan
Financial Adviser.....Dolores Mastin
Art Adviser.....Wm. Marshall
Adviser..... Ruth McKinley

Three firm convictions have formed the credo of the '49 annual staff. We firmly believe that an annual should be something more than a memory book and pin-point faces. We believe that the theme should have a serious message and a significant educational purpose. We think that action pictures portraying the activity and purpose of the organization are more interesting and worthwhile than group pictures showing the face of every member. Third, we believe that working on the annual staff is a privilege, a responsibility and last but not least, a lot of fun. We hope the school likes our annual. We had a lot of fun, and a lot of heartaches; spats, thrills, happy times, and indelible memories doing it.

AT TOP RIGHT: Joanne Kain, Clyde Dornbusch, and Miss Mac try to decide which cover sample they like best.

AT BOTTOM, FIRST ROW: Shirley Schwall, Charles Harris, Connie Kling, and Jim Roda try to identify one of the pictures mounted on a board.

SECOND ROW: Mary Wheeler, Vera Brestel, and Ken Berlage.

ABOVE: We see Charles Harris, Joanne Kain, Jim Roda, Connie Kling, Len Schnell, Shirley Schwall, Vera Brestel, Ken Berlage, and Mary Wheeler in the "pause that refreshes."

Plan Artistic Layouts and Dramatic Pictures.

We Express Our Feelings Through Democratic

Senior Student Council

Just as the Congress of the United States represents the voice and will of the American people so does the Student Council of Western Hills represent the voice and will of the students. This group was organized and is maintained in order that the student body and the administration can work together in understanding and close harmony. This cooperative attitude is a definite essential in the achievement of that goal of both the welfare and happiness of the students and administrators and the successful operation and progress of the school. Thus far it has been found that this method of student representative government is the best one for reaching that goal. The Council's continuing success and accomplishments are in the hands of the future leaders.

STANDING: Jack Gannon, president.

SEATED, FIRST ROW, RIGHT: Mary Wheeler, vice-president; Betty Dieckmann, secretary; Ken Bassett, treasurer.

SECOND ROW, L. to R.: C. Kamp, J. Gingerich, P. Heckman, P. Rodgers, P. Schraeder, J. McNamee, C. Dettmer, S. Pennington, A. Butler.

THIRD ROW: Mr. Havlovic, M. Planck, J. Lehrner, J. Crosthwaite, D. Oldt, M. Gies, G. Werner, J. Kain, L. Hearn, J. Highfill, V. Gidney, J. Callahan, J. Zachritz, J. Winn.

FOURTH ROW: F. Mundstock, M. Steele, R. Powell, J. Gussett, H. Oh, H. Mills, D. Preston, R. Donohoe, D. Backman, J. Young, J. Leonard, B. Renn.

FIFTH ROW: E. O'Neal, G. Striebig, B. Fissel, H. Dhonau, J. Bennet, D. Powell, D. Kruse, B. Sachs.

STANDING, SIXTH ROW: B. Sinks, G. Gullison, C. Wise, B. Herberholz, J. Schulte, J. Deitemeier, D. Kling, B. Sewell, R. Barnhardt.

SEVENTH ROW: B. Longstreet, T. Knaggs, R. Hammersly.

Systems of Government at School and in Our Nation.

Sigma Iota

Sigma Iota is a comparatively new organization in our school. It has set as its worthy goal "School Improvement," which can be applied to its threefold purpose. This purpose is to promote interest in school projects, to work with Student Council, and to suggest ways of improving conditions as needed.

Sigma Iota has listed among its achievements the placing of a suggestion box in the office, the printing of a guide for the rookies and the eighth-graders, and the placing of napkins in the lunchroom.

The more vital and important suggestions are made by the students through Sigma Iota the more effective this organization will be.

In the picture at the bottom of the page Mr. Havlovic, the faculty adviser, and the officers of Sigma Iota are looking at a copy of their guide book. The officers are: Joan Miller, secretary; Nelson Rutledge, president; Edward Bludau, vice-president; and Gayle McGill (not pictured), treasurer.

Below: Charles Harris, Ted Maier, Connie Dettmer, Shirley Pennington, and Mary Mueller seem to be enjoying the luxury of paper napkins in the lunchroom.

Language Clubs Promote Fellowship through

Latin Club

The Latin club has adopted as its official name S.P.Q.R. These letters stand for Studentes, Prudentes, Quaerentes, and Reperientes, which respectively mean eager for learning, being wise, seeking knowledge, and finding knowledge. It has chosen as its officers for this year the following people: Clyde Dornbusch, president; Joan Mueller, vice-president; Connie Kling, secretary; Tom Foster, treasurer; Mary Mueller, Carolyn Kamp, Ken Berlage, senior aediles; Bob Sinks, Marjorie Butler, junior aediles', and Francis Bauer, sophomore aedile.

Besides its regular business meetings once a month, the Latin Club sponsors an annual movie. This year there was an especially good Christmas party, which was visited by Santa Claus and his pixies. Dr. Malcolm MacGregor was guest speaker at the January meeting. Each year the Latin Club brings its year to a close with the Latin Club Banquet.

Above: The Latin Club Christmas party with Miss Bolan, faculty adviser, Clyde Dornbusch, Connie Kling, Mary Mueller, Tom Foster, Ken Berlage, and Joan Mueller.

Common Academic Interest and Enthusiasm.

Spanish Club

The Spanish Club at Western Hills has always been very active and has had a large membership. This year the club has chosen as its officers the following: Marilyn MacDonald, president; Joan Schuch, vice-president; Marilyn Cones, secretary; and Clif Sucietto, treasurer.

After the business meetings, which the Spanish Club holds once a month, the members sing Spanish songs, act out skits in Spanish, and occasionally even go in for a South American dance. At the Christmas party this year, the Spanish Club practised an old Spanish Christmas custom. A piñata (earthen vase) filled with gifts was suspended from the ceiling and finally broken to shower gifts on all the members. As a speaker the Spanish Club had an exchange student from U.C. Some enthusiastc members and their charming faculty leader, Mrs. Fouch, finished the year by dining in a Spanish restaurant here in the city.

At right: Bea Finklestein (left) and Carole Fuller (right) model the clothes of a lovely senorita to interested members.
FIRST ROW: Cones, M; Macdonald, M.
SECOND ROW: Jones, P; Vordenburg, M; Ionna, A.
THIRD ROW: Schuch, J; Weber, R; Rauber, K.
LAST ROW: Botsford, L; Oldt, D.

German Club

The German Club under the leadership of its enthusiastic faculty adviser, Mr. Herrle, has for a long time held an important place in the extra-curricular activities at Western Hills. The officers for this year are the following: Dick Erhardt, president; Al Lippert, vice-president; Willa Hesse, secretary; and Ludwig Pfeil, treasurer. At one of their meetings this year the German Club had as its speakers Dr. Merkel, a professor of German at U. C. Dr. Merkel told of his experiences while traveling through Germany before the war. Following in the footsteps of old Germany, the German Club at Western Hills emphasizes culture.

At Right: While Dick Erhardt plays an old German song on the piano, Al Lippert, Lois Moellering, Jean Groppenbecker, and Willa Hesse gleefully add their singing.

A Belief in an Omnipotent Father Binds All

Hi-Y

Alpha Hi-Y and Kappa Hi-Y are two important senior groups in our school. Alpha Hi-Y under the leadership of Mr. Nohr has as its presidents Don Kruse and Bob Dulaney. Kappa Hi-Y under the leadership of Mr. McCartney has as its president Jim Gussett.

Beta Hi-Y is open to junior boys and has as its presidents for this year Ken Weiss and Bill Longstreet with Mr. Pollock as the faculty leader. Gamma Hi-Y is open to sophomore boys and has as its presdents for this year Henry Fisher and Stanley Rauh with Mr. Huth as the faculty leader.

Each Hi-Y group has an activity period which according to the seasons consists of volleyball, basketball, baseball, and bowling teams. A business meeting follows after which there is a speaker, or movies are shown.

The various Hi-Y groups have sponsored many worthwhile projects among which are ushering, contributing money to the equipment fund, contributing new sections to the Hall of Honor, contributing baskets of food to needy people, selling football programs, collecting of stones for a fireplace built with stones taken from all the presidents' graves, and together with Y-teens the sponsoring of a prevocational institute for all juniors here at school.

Above: The Hi-Y initiation ceremony.

TOP ROW: Sachs, W; Kruse, D; Stevens, H; Gussett, J; Weiss, K; Zachritz, J.

SECOND ROW: Gannon, J; Young, J; Condorodis, P; Ott, H; Longstreet, W; Gamble, H; Sinks, R.

SEATED FIRST ROW: Reagan, V; Weisskittel, J; Leistler, K; Korten, E.
SECOND ROW: Dearing, W; Hoffman, N.

# of Us Together in Christian Love and Fellowship.

Y-Teens

Y-Teens, the high school division of the Y.W.C.A. is divided into three divisions. Jr. Y-Teens sponsored by Miss Petersen is for the seventh and eighth grades; Intermediate Y-Teens under Miss Weber includes the ninth and tenth grades; and Sr. Y-Teens directed by Miss Smith and Miss Mathis embraces the eleventh and twelfth grade girls. The twenty-three girls on the cabinet, which is made up of the officers, the chairmen of the various committees, and the squad leaders, are responsible for directing the organization. Officers for this year are C. Kamp, president; M. Yorde, vice-president; J. McNamee, recording secretary; J. Miller, corresponding secretary; H. Ruehlman, treasurer; and A. Borcherding, ring chairman.

These girls get together every third Tuesday of the month both to learn to appreciate the ideas and motives of their fellowmen and to enjoy the association with one another. Thus they gain a broader aspect of the world and overcome their petty prejudices against people different from themselves.

Seen at the Y-Teens initiation ceremony are:
SEATED: Aneshansel, J; Rasemont, B; Beigel, M; Meyers, K.
SECOND ROW: Dieckmann, B; Westerman, L; Garnatz, M.
STANDING IN FRONT: Kamp, C; Ruehlman, H; Yorde, M; McNamee, J; Miller, J.
KNEELING: Bauer, F.

The Lunchroom Squad Combines Fun with Work.

The lunchroom squad are the fellows and girls who feed the hungry students come fourth bell. Under the supervision of Miss Gates, they do a good job of keeping those lines moving. Some keep the steam tables full, scurrying here and there with a cheery, "Excuse me please", or a disgusted, "Will you kindly step out of the way?" Others add up bills while still others are responsible for collecting and cleaning dirty dishes. Whatever the job might be, it's that spirit of co-operation that keeps the wheels running smoothly in the cafeteria at West Hi.

Seen washing the dirty dishes are: Bill Fissel, Ray Kolb, Carl Doerner, and Frank Turner.

Seated around the adding machine are: Peggy Diekmeyer, Jean Mason, Pam Munrath, and Lois Moellering.

Len Schnell and Marvin Waspe carry dirty trays and dishes out of the lunchroom.

Student Printers and Film Crew Render Service

Seated: D. Wilson, F. Hust, B. Belbrey, L. Klaas, J. Long, K. Boyd, J. Willmes, E. Sanning.
First Row, Standing: L. Werk, D. Murheid, A. Simmons, R. Newport, B. Stevens, C. Winningham, B. Meyer.
Second Row: Standing: K. Little, P. Schweinfurth, J. Lindemann, W. Meyers, K. Stortz, R. Thompson, O. Neiheisel, H. Minnich, R. Peters, B. Evans.

During the last few years the print shop has become a favorite meeting place for West Hi's graphic arts enthusiasts. Under the supervision of their teacher, Mr. Wollenhaupt, they learn the art of printing while running off on the presses tickets, posters, club membership cards, and show programs.

For some years, visual aids have become an increasing part of modern education. As this trend has progressed so has the crew of projection boys at Western Hills increased. One of the crew of about 25 boys is always ready to operate our projectors and thus provide entertaining and educational films for our students.

Bandwagon Provided Opportunities for the Varied

Andrew J. Brady
Orchestra Direction and Orchestrations

Miss Christine Steinmetz
Dancing

Christian Kapphahn
Choir Direction

Bill Renn
Script and Skit Direction

Big Wheels of Bandwagon

The continuity of action and theme really made "Bandwagon of '49" hit the top. The action centered about "Red" and his red attire.

"Red", a spy sent out by a foreign government, came to America to seek information about "it". Just what "it" was, he didn't exactly know. He visited a New York radio station, a Tennessee hill-billy party, a Chicago art museum, and an Indian reservation in New Mexico and still didn't know what "it" was. At last he ended up in Hollywood, and there he found out that "it" was just a movie script entitled "The It Girl". Unfortunately this wasn't the "it" he wanted. O well, what was the difference? Through his travels across our great land, he had found out that the dear old U.S.A. is the best place to live and decided to stay and really give it a try.

Above: Hollywood. While "Red" seeks information about "It", a spat ensues among the movie somebodies.

L. to R.: J. Burton, J. Mueller, J. Callahan, B. Renn, L. Westerman, S. Redington, C. Kling, B. Dieckmann, J. Zachritz, C. Dornbusch, and K. Guthrie.

Right: Pink Parasol.

L. to R.: R. Renner, R. Lampe, B. Longstreet, L. Klein, J. Young, J. Pohlman, K. Smith, J. Johnston, J. Deitemeier, P. Sharp, T. Eichstadt, P. Messham, R. Donohoe, J. Bradford, D. Pohlman.

Creative Expressions of Stage Productions.

Students Directed, Costumed, Painted the Scenery,

The satirical dancers pictured above at first appeared to be a part of a modern painting. However, when the music started, they moved out of the painting and in turn represented a ball team, wash day, Santa Claus and his reindeer, weeping women, and frantic runners. As the tempo slowed, the dancers quietly and slowly took their places again as a part of the modern masterpiece.

To set the mood, our ballerinas, dressed in filmy, blue costumes, danced gracefully and expressively to the Nocturnal Waltz, an original composition by Mr. Brady. The dance was then climaxed by the appearance of the White Madonna, Jackie Bradford. The dance ended as it had begun, leaving all inspired.

Pictured in the ballet, L. to R.: J. Pohlman, J. Geisler, N. Sander, C. Fuller, D. Oldt, P. Messham, J. Johnston.
Seated: P. Sharp, L. Otto, B. Finkelstein. **Center:** Jackie Bradford.
Pictured in Satirical dance: P. Sharp, E. Zimmer, P. Messham, P. Cohen, J. Kurrus.

Built the Sets, Danced, Acted, and Sang.

West Hi students agree that "Fine and Dandy" is a perfect phrase to describe the pony chorus of Bandwagon.
L. to R.: J. Pohlman, P. Messham, J. Johnston, B. Finklestein, M. Keller, J. Geisler, M. Otto, C. Fuller.

"Cruising Down the River on a Sunday Afternoon," an appealing song, was made even more appealing by:
Trio, L. to R.: M. Planck, N. Sciarra, D. Lane.
Dancers, L. to R.: C. Breck, A. Moder, M. Miller, H. Philipps, N. Hall, N. Young.

We'll all drink a toast to our boys' octet. How could we miss?
L. to R.: J. Poston, R. Peters, R. Sollmann, K. Smith, R. McCreadie, J. Weissmann, D. Kling, J. Zuverink.

Western Hills Students Gain Reputation

throughout City by Monopolizing Art Awards.

In these typical art classes are represented three different phases in art education. The upper left hand picture shows a talented group in Mr. Marshall's commercial art class. From this advanced group of art students have come many prize winning pieces of art. Jim Roda and John Ellison captured prizes for our school in the contest sponsored by the Scholastic Magazine.

An industrious group of Arts and Crafts students is pictured in the lower left hand picture. In this class Miss Davis leads her pupils in the arts of jewelry making and leather work. A pupil taking this subject is given every opportunity to use his creative ability in designing and making his works of art. Many truly lovely pieces of jewelry, and handsome leather goods, made by these students, have been on display in our showcases and entered in city wide art exhibits.

In the picture at the right is shown Miss Hoover's Art I class. The students are seen at work doing fashion illustration, one of the phases of their work. The beautiful chalk designs shown on the wall are products of the class also. Other phases in art pursued by Art I & II classes are cartooning, designing, the study of color, drawing in perspective, and posterwork. The latter has yielded many prizes to our school again this year as in the past, helping us retain our reputation for outstanding achievement in this field. West Hi again received more than her share of awards in the Symphony, Cancer, and Clean-up, Paint-up contests. A very worthwhile project undertaken by the Art II class was that of enlarging sketches of fairy tales into beautiful murals. These were sent through the American Red Cross to England where they will be given to children's homes and hospitals.

Mr. Marshall's class (upper left)
First Row: Doris Meldrum, Donn Willman, Nancy Hawkins.
Second Row: James Book, John Ellison, Jim Roda, Alice Marcum.
Miss Davis' class (lower left)
Left to right, back row: Earl Adams, Don Dehart, Ken Tarvin, Dan Miller, Sherry Murbach.
Miss Hoover's class (right hand page)
At front table: Gayle Barber, James Lanabert, Gloria McFarland.
First Row: Jean Fulcher, June Dugger, Gayle Beebe.
Second Row: Jean Richter, Dorothy Thompson, Richard Schumacker.
Third Row: Howard Moore, Ed Sprave.

Student Council Trains Jr. High in Leadership.

Above is pictured the Jr. Student Council Initiation. **Seated at table, L. to R.:** R. Witherby, M. Miller, C. Walker, D. Ivey.

The stagecrafters are always on hand to fix a mike or nail a set together. **L. to R., Standing:** R. Deitschle, D. Murheid, D. Betz, J. Baitz, C. Herrmann. **Seated:** R. Elsen, C. Keller, N. Hancock, A. Miller.

The idea of having a Junior Student Council to promote leadership in Junior High was developed last year as a foundation for this year's council. The interest of the students was vigorously aroused by the election campaign carried on by the homerooms. Placards were made by the supporters of the candidates and carried through the halls. After the elections were terminated and results tabulated, the members were initiated in an impressive assem-

Camera Club Learns Photography as Another Art.

Standing at right: J. Zachritz, K. Wells, S. Wheeler.
Seated, first row: T. McGoy, F. Bauer, N. Hazlett, N. Mueller, J. McAffee, L. Geis, R. Stevens.
Second row: M. C. Garnatz, R. Erhardt, J. Gallager, J. Arnold, M. Eckert, S. Dieckmann, C. Niehaus, S. Burgraf.
Standing, third row: C. Zesch, S. Sachs, T. Swepston.

bly. The leaders for this year are Don Moak, president; Wesley Lampe, vice president; and Jean Richter, secretary.

Jr. Student Council sponsored the Pumpkin Prance and the Sweetheart Ball which was ornamented by balloon cupids. Jean Young was chosen the sweetheart of Jr. High. As projects, the Jr. Student Council sponsored a nursery and check-room at the Carnival, and sold portfolios with the school seal to the entire student body.

The Camera Club considers photography one of the arts and strives to accomplish its perfection.
Standing in front: Vic Reagan, president.
First Row, L. to R.: L. Henzi, A. Klein, P. Condorodis.
Second Row: N. Hoffmann, A. Simmons, K. Walz, J. Vath, R. West, R. Vogt.
Back Row: H. Cutter, D. Zuverink.

Carnivalers Rollick in Merry Revelry . . .

Booths, Barkers, Side Shows, Games, Popcorn.

Advertising

The Machine Age Came with a Great Big Roar—

And a Million Reached into the

Wheels Went Around and 'round — The Cities Sky — And Dug Down Deep into the Ground

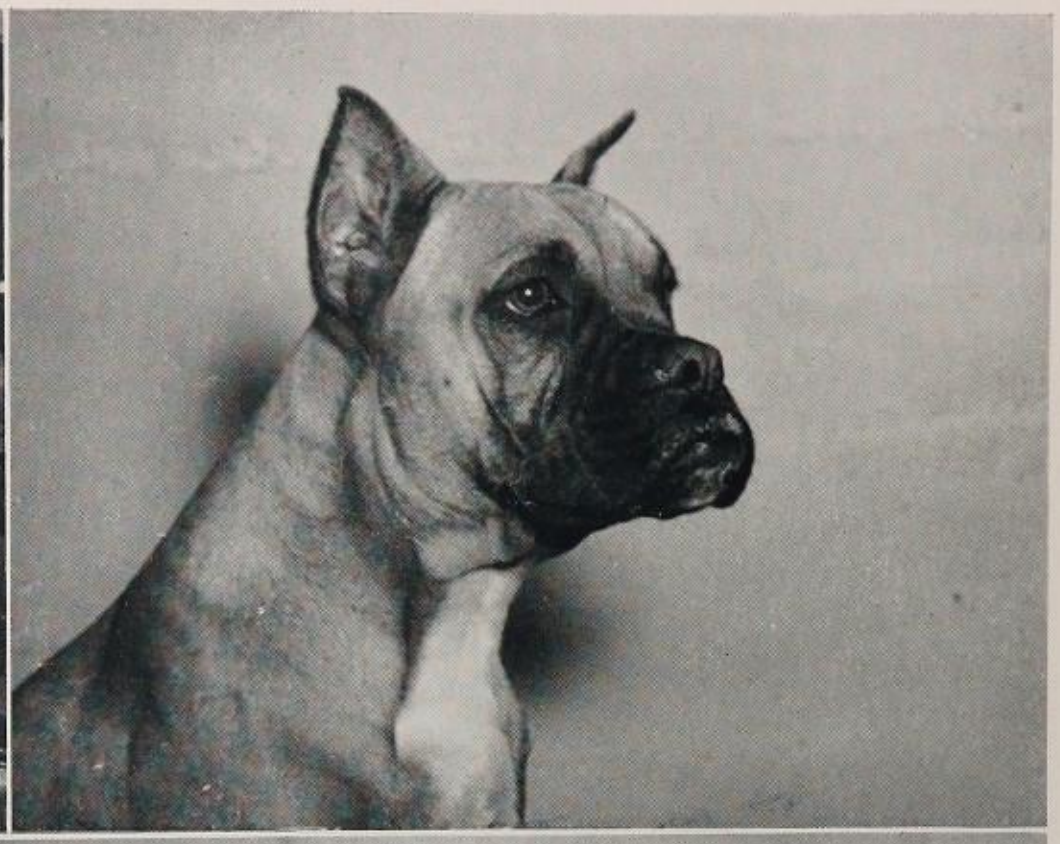

MOONINN KENNELS

137 WARSAW CLEVES PIKE CINCINNATI 33, OHIO
GRANDVIEW 1500

- Everything for the Companion Dog
- Boarding—Trimming
- Conditioning—Training
- All Breeds of Dogs
- Will Call For and Return Your Pet
- Heated Fireproof Kennel
- House or Individual—Outdoor Runs
- Dog Photography

"ONE OF OUR CLIENTS LIVES NEAR YOU AND WILL RECOMMEND OUR SERVICES"

The Dream With A Future

RODA REALTY CO.

2119 FERGUSON RD. GR. 5300

WEST PHARMACY

℞

FOLLOW THE TEAM TO WEST'S
5053 GLENWAY AVE.

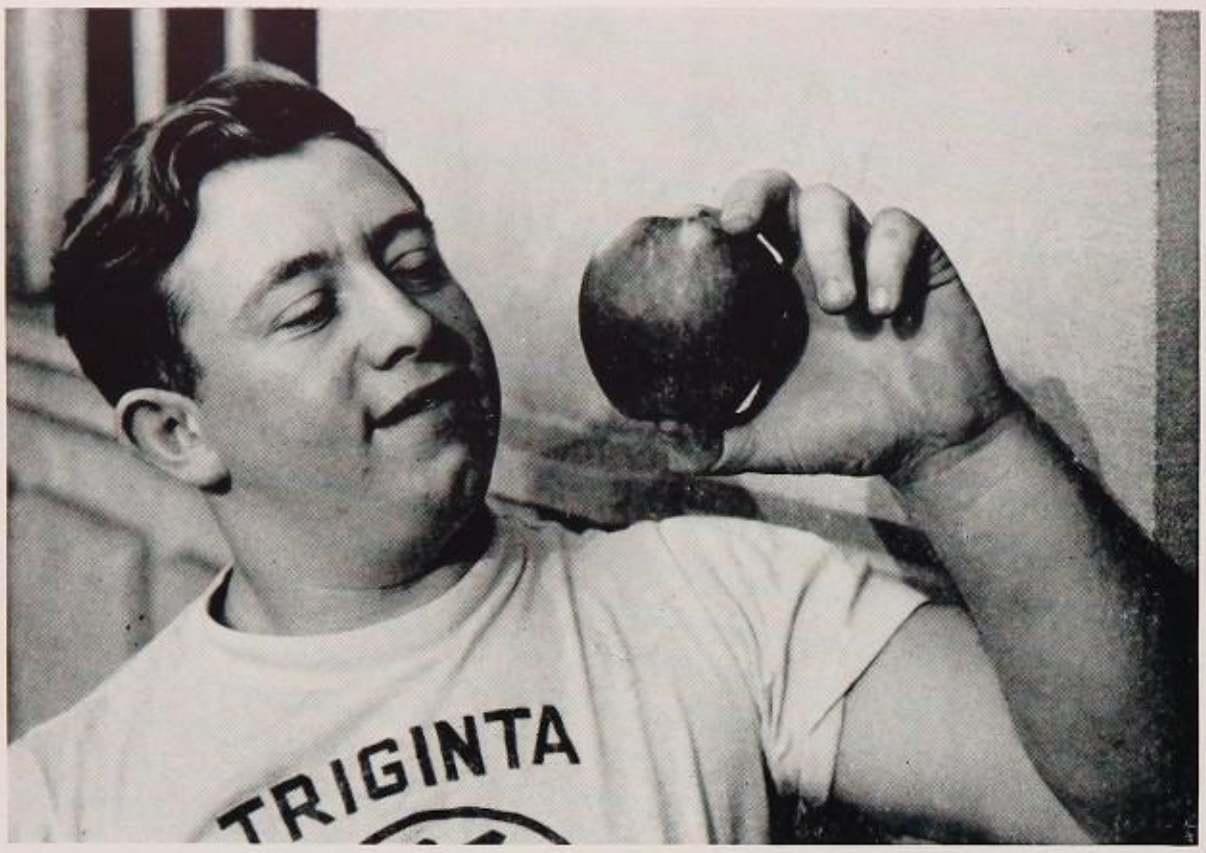

IT'S THE APPLE OF YOUR EYE

AN APPLE FROM

PANARO'S

YOU'LL LIKE ALL THE FANCY
FRUITS AND VEGETABLES
ON DISPLAY AT
PANARO'S

GR. 1089 Glenway & Sidney

CONGRATULATIONS

THE JEWISH HOSPITAL SCHOOL OF NURSING

3161 HARVEY AVE.
GREENWOOD HALL

"CONFECTIONATELY YOURS"

EVANGELINE

CHOCOLATES—ICE CREAM

Evangeline Chocolates make an
excellent treat for all Holidays

4405 Glenway Ave. Wa. 9696

BUICK...

Beautiful to look at . . . .

. . . . and look from.

With the Drive Sensation of the Nation . . . . Dynaflow

HEINZ & CONES

2350 Ferguson Rd.

YOUR WESTERN HILLS DEALER

ONLY THE BEST OF FRUITS AND VEGETABLES ARE SERVED TO WESTERN HILLS

VON LEHMDEN

YORK AND FREEMAN AVE. MAIN 4132 & 4133

Many campus organizations wear fraternal emblems and class rings manufactured by

GORDON B. MILLER & COMPANY

809 Walnut Street
CINCINNATI, OHIO

R. & W. MOTORS INC.

3829 Glenway Ave.
GR. 8400

YOUR Nash DEALER

SONG SHOP

RECORDS - SHEET MUSIC - GREETING

CARDS - JOKES - MAGIC

34-36 E. Fifth St. On Fountain Square

COMPLETE PRESCRIPTION SERVICE
FREE DELIVERY

SHRIVER'S DRUGS

"Your Trust in us is never violated"

4903 GLENWAY AVE. WA. 0863-WA. 9871

ESTABLISHED 1872

EDW. H. ALICH

WESTWOOD'S JEWELER

MO. 5065
3000 Harrison Ave. Opp. Westwood School
CINCINNATI, OHIO

MERLE NORMAN BEAUTY SHOP

"You'll be as lovely as the stars when you use Merle Norman Cosmetics"

617-A Vine St. MA. 3608
Sinton Hotel Lobby PA. 1923

Printing
SINCE 1888

GRAY

. . . . OVER 60 YEARS OF EXPERIENCE . . . giving us a background to better produce your printing needs. Progressively expanding over this period of years our facilities are complete to produce any job from beginning to end. An Art Department to develop your ideas — a Composing Room with a large assortment of type to portray your message — the most modern presses both Letterpress and Offset — and finally a complete Bindery for quick and economical delivery of the finished product. ¶ Whether it be broadsides — catalogs — letterheads — folders — annuals — nothing is too large or too small. ¶ We point with great pride to these advantages we offer our customers in assuring them of unexcelled craftsmanship and constant superior service.

THE GRAY PRINTING CO. . . FOSTORIA, OHIO

Largest Producers of School Annuals in the State *Phone 6638*

REED'S *Flowers*
Harrison & Boudinot
MO. 3784

THE POUNSFORD STATIONERY COMPANY

Division of Horder's, Inc.

"Everything for the office"

422-428 Main Street
CINCINNATI 2, OHIO

MILLER'S CLOTHES

3623 HARRISON AVE. MO. 3858

GO TO MILLER'S FOR STYLE & QUALITY

"WE SERVICE ALL MAKES OF CARS"

BRODELL MOTORS, INC.

DeSOTO - PLYMOUTH SALES & SERVICE

3441 WARSAW AVE. WABASH 4370-7988

Vera Quentin Florists

3328 HARRISON AVE. MO. 6132

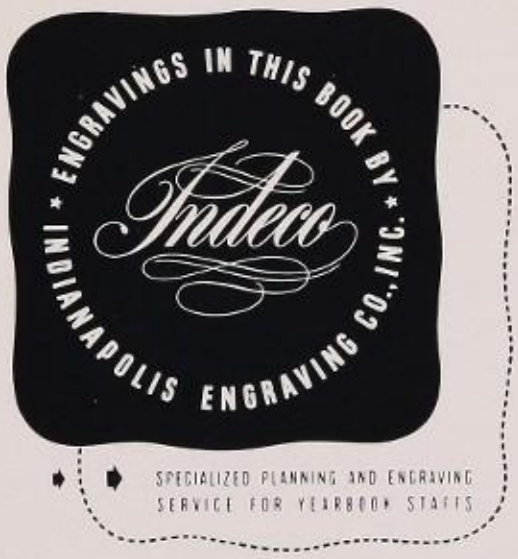
ENGRAVINGS IN THIS BOOK BY
Indeco
INDIANAPOLIS ENGRAVING CO., INC.
SPECIALIZED PLANNING AND ENGRAVING
SERVICE FOR YEARBOOK STAFFS

Compliments of

WILLIAM C. ULRICH

HERFF JONES CO.

"CLASS RINGS AND PINS"

PEGGY'S GRILLE

Eating Place for Young and Old,
who enjoy Good Food

Rathskeller for Private Parties
Sandwich Trays are our Specialty

Opposite the High School on Glenway Ave.
Wa. 9754

DIAMONDS -:- WATCHES
"GIFTS FOR ALL OCCASIONS"

J. C. HOCKETT CO.

JEWELERS

3633 Harrison Ave. Montana 2515

"3 HOUR CLEANING SERVICE"

PHILLIP'S DRY CLEANERS

WE DELIVER

4917 GLENWAY AVE. Wa. 2202

The Central Fairmount

Building & Loan Co.

MAIN OFFICE
1944 Harrison Ave.
Wa. 1665

CHEVIOT BRANCH
3320 Harrison Ave.
Mo. 0287

"The Future Belongs To Those Who Save"

MANDERY DAIRY

2045 HARRISON—WESTWOOD MONTANA 0612

SMART LADS AND LASSES
WEAR PRINCE'S GLASSES

L. M. PRINCE CO.

Clear thinking comes from clear seeing

4 W. Fourth St. **Ma. 0432**

MIRACLE CLEANING

LEY DRY CLEANING

PERSONAL SERVICE TO YOUR DOOR

Mo. 0261 **3229 Harrison Ave.**

SERVING WESTERN CINCINNATI

HARRISON C. POPPE REALTY

Gr. 1212 **Ch. 3802**
4973 Glenway Ave.

REDEKER & DICK, INC.

CINCINNATI, OHIO

- MERCANTILE STATIONERY
- OFFICE EQUIPMENT
- OFFICE FURNITURE

Pa. 3027

"WESTERN HILLS LARGEST RETAIL FLORIST"

Lutz FLOWERS

"LOYAL TO THE ETHICS OF PHARMACY"

EDWARD W. WOLFF PHARMACY

4413 Glenway Ave. **Price Hill**

Phone Wabash 1236

PENNINGTON'S

STEAKS - - - - - - - FRIED CHICKEN

FULL COURSE MEALS
AT ALL TIMES

3930 Glenway Ave. **Wa. 9756**
"A Place for the Whole Family to Eat"

BAKERY PRODUCTS AT THEIR BEST,
BAKED SO MOTHER GETS A REST.

at

HIRSCH'S BAKERY

Gr. 5330 **5047 Glenway Ave.**

OVERLOOK HARDWARE CO.

ANTHONY L. SCHMUTTE, Prop.

4909 Glenway Ave. **Wa. 3345**

YOUR REXALL DRUG STORE

HALL'S DRUGS

PRESCRIPTION EXPERTS

HARRISON and MONTANA

LARGE SELECTION OF FIGURINES AND GIFT WARES

MEYER'S JEWELERS

GRUEN, BULOVA, HAMILTON, ELGIN and LONGINE WATCHES

4900 Glenway Ave. at Guerley

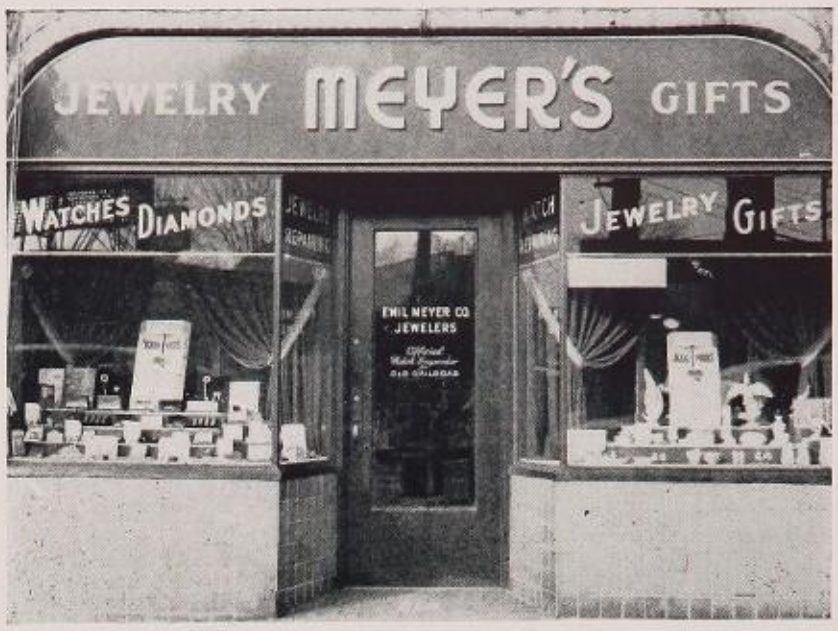

BACKHERMS FINER FOODS

☆ ☆ ☆

Glenway & Relleum WA 5776 - WA 4226

HOINKE GLENWAY BOWLING LANES

"In the Heart of Price Hill" WA 9500

YOU'LL ENJOY A TASTY SNACK AT . . .

MYER'S DAIRY BAR

3328 GLENMORE AVE.

DAIRY PRODUCTS ICE CREAM
MALTS SUNDAES SANDWICHES

Open Daily 8 a.m. to 11 p.m. **MO. 9883**

HEINTZMAN'S PHARMACY

PRESCRIPTION DRUGGIST

☆ ☆ ☆

3722 HARRISON AVE. CHEVIOT, OHIO

PHONE MONTANA 1434-9778

We have

- FERTILIZER
- COAL
- FEED

You have it too by calling MO. 0400

WESTERN HILLS FUEL & SUPPLY CO.

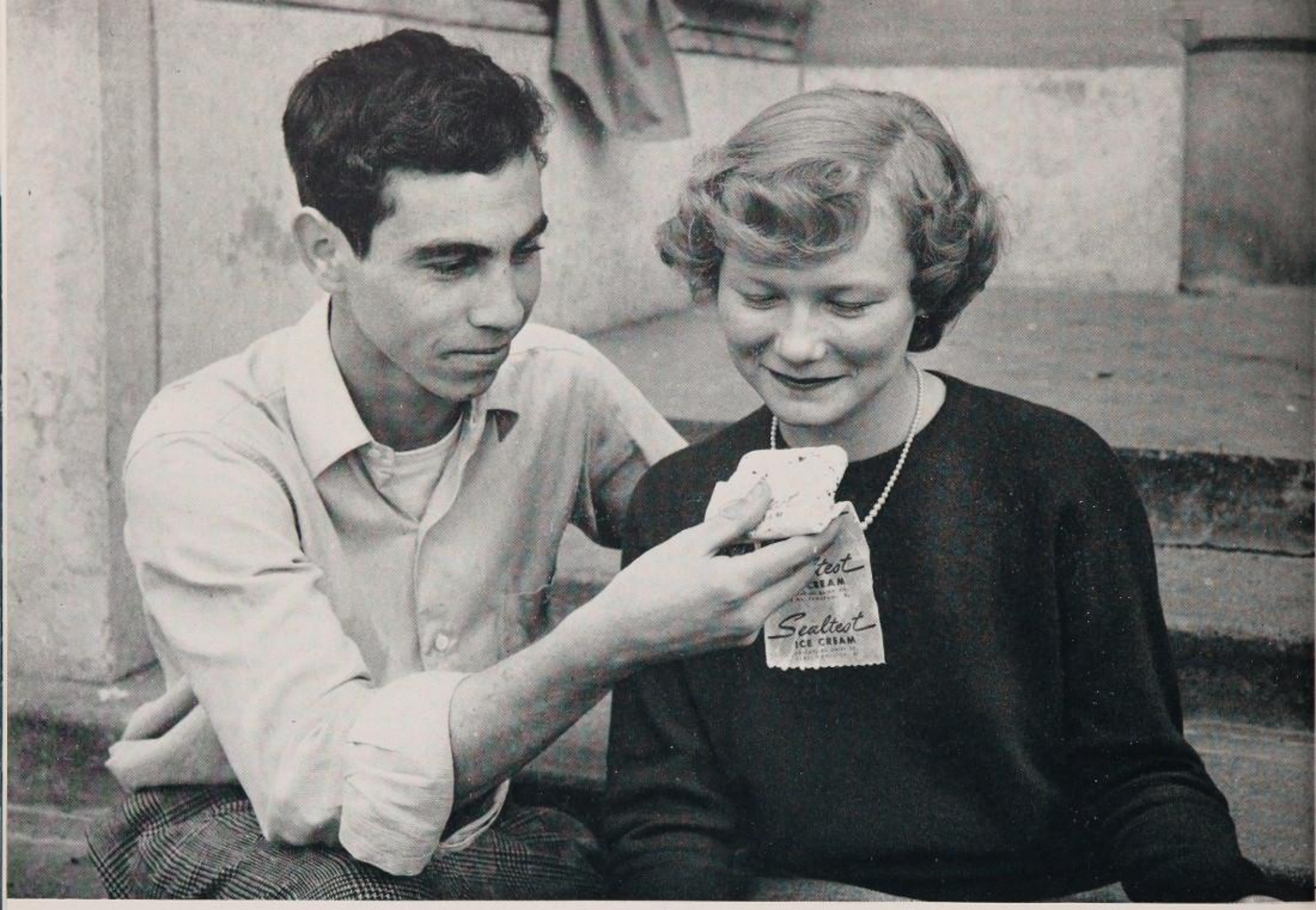

In The Spring A Young Man's Fancy

Lightly Turns To Thoughts of . . .

SEALTEST

ICE CREAM

"A Good Place To Eat
and Meet Your Friends"
. . . THAT'S WHAT THEY SAY ABOUT THE

MIXING BOWL GRILLE

MO. 9736 2957 Montana Ave.

SERVING SHORT ORDERS OF ALL KINDS
AND FEATURING SEALTEST ICE CREAM

COMPLETE LINE OF QUALITY DAIRY
PRODUCTS

H. MAUSE DAIRY

4442 Glenway Ave. WA. 9265

WE SPECIALIZE IN
ROLLED LAPELS and DRAPE TROUSERS

CINO TAILORS

MAKERS OF CUSTOM MADE CLOTHES
PACIFIC GABARDINES AND SHARKSKINS

SUITS $52.50 PANTS $15.97

238 W. FIFTH ST.

SERVING BREAD AND BUNS
TO LUNCH ROOM

**UFFELMANN
BAKING CO.**

939 York St. MA. 0324
CINCINNATI, OHIO

**PETER REBOLD & SON
FUNERAL HOME**

3700 Glenmore Ave.—at Mozart
CHEVIOT, OHIO

and 1712 Queen City Ave.—at Shadwell
CINCINNATI, OHIO

**BARTLETT & ZIER
MEN'S SHOP**

☆ ☆ ☆

CARRIES THE LATEST STYLES IN
MEN'S FURNISHINGS

4002 Glenway Ave. WA. 1044

AUTO REPAIRING AUTO SHOP

GLENWAY TIRE SHOP

4033-35 Glenway Ave. Wa. 3200 - Gr. 5277

"AN INSTITUTION WORTHY OF YOUR
TRUST"

**WEST CINCINNATI
BUILDING & LOAN**

1916-1949

2206 Harrison Ave. MO. 4523

SALMON P.

CHASE COLLEGE

LAW—Evening
COMMERCE—Day and Evening

FURNITURE • RUGS • APPLIANCES

BLOCK FURNITURE

COMPANY

Division of Steel Kitchens Corp.

3901-03 Harrison Ave.

CHEVIOT, OHIO **Montana 7390**

WE'LL SHOE AWAY YOUR FOOT TROUBLES

COME IN AND SEE
AND YOU'LL AGREE . . .

IRWIN SHOE CO.

578 W. Sixth St.

Study Bells To Telephone Bells

A salute and best wishes to graduates of 1949. We hope some of you will join the telephone organization, become imbued with its traditional spirit of service, and remain to help provide fast, reliable communications through the years.

It is a good place to work, with good pay, excellent working conditions, vacations, thrift plans, medical service, Company-paid pensions and sickness-accident-death benefits.

There is a great opportunity for young men and women in helping to build telephone communications of the future.

THE CINCINNATI AND SUBURBAN BELL TELEPHONE COMPANY

They're Running Now But....

Don't expect the bus to wait for you. Get up a few minutes earlier and start the whole day right.

Western Hills appreciates the cooperation of the **Street Railway Co.** in providing special buses to avoid transferring.

And how would we get to the games without them? How about showing our appreciation, guys and gals?

The Annual Staff of '49

☆ ☆ ☆ ☆ ☆ ☆ ☆ ☆ ☆ ☆

FOR BEST HARDWARE

☆ ☆ ☆

EXCLUSIVE NU-ENAMEL DEALER

J. P. & S. HARDWARE COMPANY

☆ ☆ ☆

COMPLETE LINE OF HARDWARE &
BUILDING SUPPLIES

4857 GLENWAY AVE. PHONE WABASH 2265

We Are Proud to Say . . . .

● *WE PRINT THE BREEZE*

THE WESTERN HILLS PUBLISHING CO., PUBLISHERS OF THE

WESTERN HILLS PRESS

YOUR HOME NEWS PAPER Follow the Maroons in the Press

If it's too late for a

dinner date,

Let's be thrifty, have

a meal that's nifty.

With Dot Foods.

THE JANSZEN COMPANY
CINCINNATI, OHIO — MAin 0832

Miss Gates, our Dietitian, knows quality products, that's why Dot Foods are served in our lunchroom.

RALPH JOSEPH

HARRY MEYER & SONS

FUNERAL HOME

AMBULANCE SERVICE

4989 Glenway Ave. WA. 4144-0228

DAVORAN'S

MEN'S FURNISHINGS

MALLORY HATS

Warsaw Ave. at Enright

WA. 9606

Arlene Borcherding proudly shows her friends, Marilyn Mac Donald, Marilyn Boys, and Doris Kaiser, the annual with which her dad had so much to do. "Al" Borcherding was willing to take that share of our work for which we must have the promptest service. He smiled at our demand that he take our work one day and bring us back finished proofs the next. Smiled and did it. For quick service, unexcelled quality, and unequalled willingness to accommodate we recommend,

ARTS-CRAFT ENGRAVING COMPANY

LUMBER — MILLWORK — ROOFING — PAINT

PRICE HILL LUMBER CO.

3408 WARSAW AVE. WABASH 0603

Compliments from a booster for

CLEAN SPORTS

PHONE WA. 0365-0366
652 STATE AVE.

PHONE WA. 4512
4122 GLENWAY AVE.

Henry J. Radel, Pres.

THE JOHN J. RADEL CO.

FUNERAL HOMES

PHONE CO. 8560-8561
822 YORK ST.

PHONE HE. 4185
1005 MADISON AVE.

Max's CLOTHING, INC.

WHERE STYLES BEGIN

Styles that have gained us a national reputation! For the Grad and Under Grad. We offer the finest quality dress and sports wear — priced to fit every pocketbook.

Joe Weissmann is wearing Max's original "Park Lounge" 2 button single-breasted, patch pocket suit—"A dating favorite". The ever popular one button "Copa Cardigan" is worn by John Kuntz. A sensational sports jacket, one button, double-breasted "Lounge Model". Mary Ann Keller and Jean Hamlin give their smiling approval of the boys' choice.

NORTHEAST CORNER OF SEVENTH AND CENTRAL AVE.

The Boosters of Clean Athletics

PRESENT THE

Western Hills Football Schedule

for 1949

September 23	Lima Central	There
October 1	Aurora	Elder
October 7	Purcell	Elder
October 15	St. Xavier	Elder
October 21	Withrow	St. Xavier
October 29	Hughes	U. C.
November 4	Woodward	Elder
November 10	Central Vocational	Here
November 18	Walnut	Elder
November 24	Elder	Elder

Covers by Kingskraft

KINGSPORT PRESS, INC.
Kingsport, Tennessee

WIEBEL JEWELERS

GR. 5027 3637 Warsaw Ave.

Office MO. 5818 Res. WA. 9043

CAL HANNUM

REALTOR

Office Open
9 A. M. To 9 P. M. Weekdays
10 A. M. To 6 P. M. Sundays

3120 Harrison Ave.
Cincinnati 11, Ohio

GR. 4563

THE WESTERN HILLS HOME & AUTO SUPPLY CO.

4913 Glenway Ave.

PEARSON DRY CLEANERS

483 Elberon Ave.
WAbash 0123

4112 Glenway Ave.
WAbash 4112

Better Homes For Better People

C AND V

REALTY COMPANY

Second National Bank Building.
Harrison and Boudinot

Earl W. Charls HU0281
George A. Vitt MU2738

QUEEN CITY Guaranteed PRODUCTS and SERVICES

QUEEN CITY COAL COMPANY

212 EAST EIGHTH STREET · CINCINNATI 2
Telephones MAIN 5170 to 5177 INCLUSIVE
8 Trunk Lines at Your Service

GIFTS - GREETING CARDS - STATIONERY - WEDDING ANNOUNCEMENTS

WESTERN HILLS GIFT MART

Harrison at Montana Opposite the "Y"
Phone: MOntana 6521

Compliments of

MERWIN "SHORTY" NOE

HAMILTON OHIO

Photographer for the
Individual Pictures

A CHAMPION IN PERFORMANCE . . .

Over-the-Top GARAGE DOORS

Sold, Installed and Guaranteed

By The

D. H. WILLEY LUMBER CO.

5535 Glenway Ave. Phone MO. 1250

Buy
or
Sell
Thru

FRED LOHMEIER

REALTY CO.

3111 Harrison Ave. MO. 2841

COMPLIMENTS

of a

FRIEND

A BEAUTIFUL SELECTION

Sydel

JEWELERS

FINE DIAMONDS
NATIONALLY KNOWN WATCHES

Opposite Seton High School
3928 Glenway Avenue GR 4877
Open Every Evening Till 9 P. M.

TROLLEY TAVERN

4332 River Road, Anderson Ferry

A GOOD PLACE TO EAT

Specializing in

JACK SALMON
CHICKEN and STEAK
DINNER AND SANDWICHES

Eat in Comfort
Our Dining Room Is Air-Conditioned
Open till 3 A. M. on Saturday Nights WA 2698

Distinctive Jewelry and Engraving

L. G. BALFOUR COMPANY

ATTLEBORO MASSACHUSETTS

Known wherever there are Schools and Colleges

Joe W. Brown
Representative

Box 176
Dayton, Ohio

Who's Who . . . . Where's Who

Allison, Richard.....3864 Meyerfeld Ave.
Anderson, Dorothy.....2001 Sutter Ave.
Andon, Connie.....1118 Rosemont Ave.
Armstrong, Barbara.....2905 DeBreck Ave.
Aylward, Clara.....171 Twain Ave.

Bassett, Kenneth.....837 Academy Ave.
Bauerle, Jean Carol.....4450 Raceview Ave.
Becker, James.....1624 Rosemont Ave.
Behne, Joan.....1209 Covedale Ave.
Bell, Patricia Ann.....3337 Hanna Ave.
Bell, Shirley.....1130 Grand Ave.
Belter, Jean.....3907 Meyerfeld Ave.
Benmayor, Jack.....3810 W. Liberty St.
Bering, Irene.....1442 Manss Ave.
Berlage, Kenneth.....3545 Daytona Ave.
Bex, Evelyn.....2907 Warsaw Ave.
Bicking, Mary Ann.....1436 Covedale Ave.
Birkenmaier, Page.....4070 River Rd.
Black, Barbara.....835 State Ave.
Bludau, Edward.....1047 Kreis Lane
Boertlein, Bob.....3012 Glenmore Ave.
Boland, Dorothy.....1839 Carll St.
Borcherding, Arlene.....1333 Leders Lane
Botsford, Lois Ann.....3545 Epworth Ave.
Botuchis, John.....4377 St. Lawrence Ave.
Bowen, Shirley.....2915 Feltz Ave.
Boys, Marilyn.....3047 McHenry Ave.
Brater, Janet.....5061 Western Hills Ave.
Brestel, Vera.....1827 Baltimore Ave.
Brosnan, Patrick.....4426 Carnation Ave.
Brown, Beverly.....35 Beech Rd.
Brown, Marilyn.....3414 Gamble Ave.
Bryan, Janet.....2346 Warsaw Ave.
Buffington, Muriel.....3752 Darwin Ave.
Burton, Bruce.....5224 Cleves Warsaw Pike
Burton, Martha Jo.....5224 Cleves Warsaw Pike
Busken, Edward.....425 Purcell Ave.
Butler, Alice.....4226 Harding Ave.

Calhoun, Donald.....753 Chateau Ave.
Callahan, Jeanne.....3531 Glenway Ave.
Cappel, Edna.....4420 West 8th St.
Caruso, Jackie.....3542 Daytona Ave.
Chaney, Donald.....1023 Fisk Ave.
Chaney, Dorothy.....1023 Fisk Ave.
Christiansen, Harold.....3151 Mozart Ave.
Clemens, Marlene.....3290 Van Zant Drive
Cloyd, Voris.....3169 Beekman St.
Cobb, Donald.....1966 State Ave.
Colson, Mildred.....130 Bowman Ave.
Cones, Marilyn.....3728 Frances Ave.
Contant, Bob.....5024 Sidney Road
Cox, Bonnie.....3967 Trevor Ave.
Cox, Ruth.....3970 Delmar Ave.
Craig, William.....4984 Western Hills Ave.

Daniels, Shirley.....1885 Ashbrook Ave.
Daubenbis, Joyce.....3425 Alta Vista
Davis, Harry.....4066 Hillside Ave.
Day, Mary Ann.....1772 Fairmount Ave.
Deasey, Hazel.....362 Greenwell Road
DeGregory, Doris.....4393 North Bend Road
Deitemeier, Jim.....2519 Homestead Pl.
Deitschle, Robert.....1615 Minion Ave.
Demeropolis, Catherine.....1038 Regina Ave.

Dettmer, Connie.....2991 Werk Road
Dhonau, Howard.....2564 Homestead Pl.
Dieckmann, Betty.....2970 Lischer Ave.
Diekmeyer, Peggy.....3028 Wardall Ave.
Dienesch, Marian.....3856 Delmar Ave.
DiLonardo, Patrick.....4024 Hayward St.
Dornbusch, Clyde.....3014 Montana Ave.
Dornette, Eileen.....2187 Harrison Ave.
Dorsch, Janet.....2639 Cora Ave.
Dragan, George.....1657 Lionel Ave.
Dudley, Nelson.....6384 Hillside Ave.
Dulaney, Robert.....2730 Shaffer Ave.
Dusterdieck, Ted.....7464 River Road
Dyer, Marian.....677 State Ave.

Eades, Mary Lee.....903 McPherson Ave.
Edelmann, Dale.....3411 Boudinot Ave.
Edelmann, Marian.....3921 Roswell Ave.
Ehrman, Ruth.....3510 Boudinot Ave.
Eldred, Bob.....2557 Ring Pl.
Elliott, David.....2513 Ring Pl.
Ellison, John.....1756 Queen City Ave.
Elrod, Burton.....3311 Epworth Ave.
Elsen, Robert.....1784 Westwood Ave.
Esstman, Leonard.....3628 Warsaw Ave.

Fathman, Audrey.....4526 West 8th St.
Finkelstein, Beatrice.....1320 Mimosa Lane
Fisher, Joyce.....4926 Shirley Pl.
Fisher, June.....3026 Queen City Ave.
Fissel, Wm.....1040 Kreis Ave.
Flake, Jack.....4056 McFaran Ave.
Fosnot, Doris.....936 McPherson Ave.
Frank, George.....Box 38 Beech Road
Freese, Vernon.....2838 Montana Ave.
Frey, Jim.....4306 Homelawn Ave.
Friend, Stanley.....3611 MacLede
Frondorf, Carol.....2900 Grasselli Ave.
Fuller, Carole.....3056 Queen City Ave.
Funck, Marguerite.....3630 Herbert Ave.
Fury, Mary Lou.....6405 Revere St.

Gecks, Melvin.....Box 63 Arrow Road
Geohegan, David.....2022 Mignon Ave.
Georgin, Steve.....119 Race Road
Gibbons, Catherine.....2610 Ring Pl.
Gilliland, Sue.....6373 Heitzler Ave.
Girten, Fred.....6580 Hillside Ave.
Glass, Jo Ann.....2035 Wardall Ave.
Gohs, Marilyn.....3185 Epworth
Golsch, Gerald.....1217 Purcell Ave.
Goodfellow, Ronald.....3243 Glenmore Ave.
Greenfield, Don.....2455 Nova Ave.
Greiner, Warren.....4886 N. Overlook
Greschel, Richard.....540 Purcell Ave.
Grisham, Johnny.....226 Ivanhoe Ave.
Gussett, James.....901 State Ave.
Gussett, Janet.....901 State Ave.

Haass, Alene.....2543 Ring Pl.
Hagen, Nelson.....3433 Hazelwood Ave.
Hamlin, Jeanne.....2086 Neisel Rd.
Hammerlein, Dick.....324 Crestline Ave.
Harris, Charles.....2817 Temple Ave.
Harris, Jacqueline.....2621 Fenton Ave.
Harvey, Bob.....2931 Lisher Ave.

Who's Who . . . . . Where's Who

Hazen, Jack.....1118 Ruthledge Ave.
Hancock, Neil.....2518 River Road
Heckman, Pat.....349 Craig Ave.
Heiden, Hilda.....2832 Claypole Ave.
Henderson, Eleanor.....2445 Saffin Ave.
Henkenberns, Joan.....4109 Heyward St.
Herbstreit, Eleanor.....268 Cleves Warsaw Pike
Hess, Norma.....3061 Hegry Circle
Hesse, Willa Lee.....4120 N. Bend Rd.
Hoffman, Ralph.....234 Anderson Ferry Rd.
Hoffman, Walter.....Box 49 Neeb Road
Hohmeister, Phyllis.....5404 Karen Ave.
Holocher, Don.....681 Delhi Ave.
Horn, Paul.....552 Grand Ave.
Houston, Ann.....3745 Herbert Ave.
Hudson, Elmer.....3810 Latham Ave.
Huff, Evelyn.....239 Anderson Ferry Road
Hughes, Ralph.....3536 Glenway Ave.
Hughes, Robert.....4632 Glenway Ave.
Hurley, Dorothy.....5045 Western Hills Ave.
Hust, Anna.....1032 Delhi Ave.

Ivey, Marshall.....5627 Glenway Ave.

Johnson, Charlie.....1269 Iliff Ave.
Johnson, Don.....3585 Epworth Ave.
Johnston, Jo Ann.....621 Sedam St.
Jones, Janet.....727 Grand Ave.

Kaeser, Doris.....4326 River Road
Kain, Joanne.....5031 Sidney Road
Kaiser, Doris Jean.....Box 99 G Faysel Ave.
Kamp, Carolyn.....2929 Boudinot Ave
Kampman, Lois.....4030 Andrew Ave.
Kareth, Arthur.....3423 Mayfair Ave.
Kautz, James.....3076 Queen City Ave.
Keller, Robert.....3288 Daytona Ave.
Keller, Stanley.....3744 Wilmar Drive
Kernan, Cliff.....740 Wells
Kerr, James.....3133 Montana Ave.
Kinnemeyer, John.....249 Sidney Road
Kiradjieff, Assen.....3201 Queen City Ave.
Kist, Jacqueline.....1023 Kingston Pl.
Klausing, Marian.....3533 Darwin Ave.
Kling, Connie.....3409 Hazelwood Ave.
Kling, Donald.....1797 Denham St.
Knopf, Elsie.....6601 River Road
Koch, Betty Jane.....1815 Baltimore Ave.
Kolb, Raymond.....125 Wocher Ave.
Korten, Edward.....2917 Werk Road
Kramer, Lois.....1293 Norman Ave.
Kramer, Roberta.....2790 Montana Ave.
Krieg, Donald.....3718 Darwin Ave.
Krieg, Stanley.....3718 Darwin Ave.
Hugele, Geraldine.....1918 Knox St.
Kuhlman, Lorraine.....1718 Denham St.
Kruse, Don.....4601 Joanna Pl.

Lambrinides, John.....865 Beech Ave.
Lampe, Ruth.....3516 E. St. Martin's Pl.
Langhorst, Thomas.....432 Wilke Dr.
Lawson, Bill.....6821 Home City Ave.
Ledesky, Winifred.....489 Delhi Ave.
Leonard, Rosemary.....562 Pedretti Ave.
Levy, Jim.....1236 Dewey Ave.
Lewis, Opal.....2606 Price Ave.
Lewis, Ruth.....3807 Kenker Pl.
Lillis, Bob.....1804 Fairmount Ave.
Lindsey, Jean.....2792 Shaffer Ave.
Link, Helen.....2364 Baltimore Ave.
Lockhorn, Edythe.....22 Buch Rd.
Lohmann, Jerry.....3066 Glenmore Ave.
Lohmeier, Fred.....Box 613 West Fork Rd.
Lohr, Alice.....2677 Oskamp Ave.
Lonneman, Robert.....1675 First Ave.
Loughry, Clark.....804 Considine Ave.
Lutterbei, Frank.....Box 100 School Section Rd.
Luttmer, Frank.....7474 River Rd.

MacDonald, Marilyn.....921 Rutledge Ave.
Mango, Shirley.....3256 Daytona Ave.
Martin, Joy.....500 Enright Ave.
Mason, Jeanne.....1026 Schiff Ave.
Matthews, Glen.....1857 Westwood Ave.
McCoy, Thomas.....835 Harris Ave.
McCreadie, Ralph.....3840 Meyerfeld Ave.
McDonald, Pat.....2516 Galvin Ave.
McGill, Gayle.....2815 Orland Ave.
McKinley, Betty.....933 State Ave.
McNamee, Joan.....2627 Ocosta Ave.
Mesley, Ruth.....5594 Glenway Ave.
Miller, Allan.....3103 Cavanaugh Ave.
Miller, Bill.....5600 Cinti-Louisville Pk.
Miller, Joan.....1240 Gilsey Ave.
Miller, Norman.....6458 Revere Ave.
Miller, Mary Ann.....5304 Sidney Rd.
Mills, Harold.....1807 Minion Ave.
Mishak, Catherine.....969 Hawthorne Ave.
Mitcheltree, Betty.....3716 Coral Gable Rd.
Moellering, Lois.....2401 Homestead Pl.
Molique, Dorothy.....2723 Robert Ave.
Moll, Robert.....Box 151 Rapid Run Rd.
Monahan, Jack.....1136 Beech Ave.
Moss, Marilyn.....1210 Drott Ave.
Mueller, Joan.....1817 Minion Ave.
Mueller, Mary.....2602 Pancoast Ave.
Muffler, Donald.....6921 Home City Ave.
Mulholland, James.....2385 Nova Ave.
Mundstock, Franklin.....3954 School Section Rd.
Munrath, Pam.....2474 Saturn Ave.
Murphy, Rita.....4410 Andreas Ave.
Murray, Eileen.....3131 Wooster Pl.
Myers, Alan.....5512 Surrey Ave.
Meyers, Maria.....2015 Fischer Pl.

Nailor, Janet.....3078 Janet Ave.
Nagel, Bill.....2940 Montana Ave.
Naumoff, Donna.....3818 Kenker Pl.
Neiheisel, Dolores.....3064 Glenmore Ave.
Nelson, Shirley.....957 McPherson Ave.
Niederhelman, Bill.....1104 Omena Pl.
Niederlehner, Frank.....3053 Hegry Circle
Nunneker, Dolores.....3110 Bassett Rd.
Nuss, Joan.....2647 Beekman St.

O'Herron, Bob.....1063 Winfield
O'Neal, Edward.....3940 School Section Rd.
Osborne, Pat.....4754 Prosperity Pl.
Ottaway, Jim.....3656 River Road
Otto, Mary Lou.....824 Matson Ave.
Owens, Jean.....3604 Warsaw Ave.

Who's Who . . . . Where's Who

Pape, Gloria ..... 3048 Hegry Circle
Papin, Verna ..... 4700 Basil Lane
Parker, Arlayne ..... 420 Grand Ave.
Parker, Joann ..... 3106 Jefferson Ave.
Parker, Melvin ..... 3348 Hader Ave.
Peters, Robert ..... 2975 Lischer Ave.
Peters, Stanley ..... Box 305-D Muddy Creek Rd.
Pott, Kay ..... 2182 Harrison Ave.
Prafka, Bill ..... 7220 Fernbank Ave.

Rabenstein, William ..... 3846 Olivette Ave.
Reade, Ruth ..... 2572 Seegar Ave.
Reddick, Jackie ..... 819 Woodlawn Ave.
Redington, Sally ..... 3232 Epworth Ave.
Reidel, Laura ..... Box 578 Anderson Ferry Rd.
Renn, Bill ..... 3118 Penrose Pl.
Renner, Bill ..... 3619 Everett Ave.
Rennich, Robert ..... 3736 Glenmore Ave.
Reuter, Ronald ..... 2636 Liddell St.
Rhein, Al ..... 4111 West Court
Righter, Nancy ..... 2744 Powell Drive
Roda, Jim ..... 1610 Carll St.
Rodgers, Pat ..... 3615 Werk Rd.
Roelker, Ella ..... 2205 Quebec Rd.
Rollinger, Glen ..... 2447 Seeger Ave.
Rogers, Margie ..... 1100 Winfield Ave.
Roseberry, Shirley ..... 740 Bold Face Drive
Rothert, Glenn ..... 3971 Race Road
Ruebusch, Janet ..... 2801 Price Ave.
Ruehlman, Helen ..... 2910 Ruehlman Pl.
Ruehrwein, Carol ..... 5554 Harrison Pike
Rullman, David ..... 3655 Boudinot Ave.
Runck, Harold ..... 78 Cleves Warsaw Pike
Rutledge, Nelson ..... 490 Elberon Ave.

Sachs, Bill ..... 3398 Mayfair Ave.
Saffer, Mary Ann ..... 3038 Penrose Pl.
Sample, Glenn ..... 1622 Tuxworth Ave.
Scheidt, Mary ..... 2503 Harrison Ave.
Scheuermann, Roberta ..... 2819 Price Ave.
Schill, Margaret ..... Box 213 Martini Road
Schlachter, Robert ..... 1345 Manss Ave.
Schneider, Janet ..... 2196 Queen City Ave.
Schneider, Kenneth ..... 2196 Queen City Ave.
Schnell, Leonard ..... Box 236 Sidney Road
Schott, Clifford ..... 2622 Fleetwood Ave.
Schuch, Joan ..... 5520 Harrison Ave.
Schumacher, Hugh ..... 2949 Urwiler Ave.
Schutte, Charles ..... 3149 Werk Road
Schwab, Helen ..... 941 Olive Ave.
Schwall, Shirley ..... 3231 Day Court
Seyferth, Donald ..... 5145 Sidney Road
Share, Betty ..... 1605 State Ave.
Siegel, Charles ..... 4674 Rapid Run
Sizemore, Dolores ..... 1261 Dewey Ave.
Smith, Edna ..... 5651 Harrison Pike
Snyder, Joanne ..... 2970 Eggers Pl.
Sollmann, Richard ..... 1754 Pulte St.
Sowders, Frank ..... 2392 Maryland Ave.
Sparks, William ..... 2392 Ferguson Road
Spingler, Marion ..... 1231 Sliker Ave.
Staley, Donald ..... 178 Richardson Pl.
Stark, Charmaine ..... 3155 McHenry Road

Starmann, Carl ..... 3719 Dina Ave.
Stavroff, Sophie ..... 3198 Boudinot Ave.
Stebbins, Phil ..... 3210 Stanhope Ave.
Steele, Eugene ..... 7126 Nokomis Ave.
Steele, Maurice ..... 7126 Nokomis Ave.
Stevens, Bruce ..... 6776 Nokomis Ave.
Stonestreet, Robert ..... 670 State Ave.
Stoll, Shirley ..... 3976 Davis Ave.
Stormer, Eugene ..... 3691 Frondorf Ave.
Strietelmeier, Melba ..... 3103 MacArthur Ct.
Stutzman, Shirley ..... 6716 Nokomis Ave.
Sullivan, Paul ..... 3107 Murdock Ave.

Takahashi, Lois ..... 1972 Horton Ave.
Tarvin, Gordon ..... 1255 McKeone Ave.
Teepe, Betty ..... 3536 Meadow Ave.
Theobald, Clyde ..... 54 Anderson Ferry Road
Thompson, Betty ..... 435 Paul Road
Thompson, Nancy ..... 1134 Iliff Ave.
Tierney, Joyce ..... 4220 St. Lawrence Ave.
Tritschler, Jack ..... 1247 Beech Ave.
True, William ..... 918 Summit Ave.
Turrell, Wanda ..... 2652 Gehrum Lane
Tuthill, Pat ..... 709 Delhi Ave.

Vandewalle, Robert ..... 456 Somoht Ridge
Vest, Geraldine ..... 2700 Glenway Ave.
Virzi, Gloria ..... 4893 N. Overlook Ave.
Vogt, Glenn ..... 3760 Frances Ave.
Vorholt, Gertrude ..... 1703 Denham St.
Vorholt, Grace ..... 1703 Denham St.

Wagner, Jean ..... 3650 Boudinot Ave.
Wagner, Stephen ..... 5133 Ralph Ave.
Waits, Roger ..... 719 Neave St.
Waldeck, Jack ..... 245 Twain Ave.
Walker, Alfred ..... 971 Oakland Ave.
Weber, Don ..... 746 Wells Ave.
Weber, Ruth ..... 3441 MacFadden Ave.
Weddle, Delmer ..... 1760 Fairmount Ave.
Weise, Walter ..... 3161 Daytona Ave.
Weissmann, Joe ..... 3209 Daytona Ave.
Welker, Marianne ..... 3546 Daytona Ave.
Wertz, Helen ..... 122 Eyrich Ave.
Westerman, Lois ..... 2719 Queen City Ave.
Wheeler, Mary ..... 4403 Schulte Dr.
Willhite, Charles ..... 187 Twain Ave.
Williams, Robert ..... 4148 St. Williams Ave.
Willmann, Don ..... 4623 Midland Ave.
Windholtz, Don ..... 439 Hawthorne Ave.
Wise, Fred ..... 1245 Rutledge Ave.
Wolf, Jim ..... 3341 Hanna Ave.
Wormus, Ralph ..... 3062 Hull Ave.
Wuestefeld, Janet ..... 2343 Harrison Ave.
Wullenweber, Carol ..... 3916 Lowell Ave.

Yazell, Loretta ..... 601 Enright Ave.
Yorde, Marlene ..... 2622 Pancoast Ave.
Young, Rodney ..... 2702 Queen City Ave.

Ziegler, Bill ..... 225 Twain Ave.
Zimmer, Don ..... 777 Sedam Ave.
Zuverink, Jack ..... 3434 Ferncroft Drive

At this time we acknowledge our appreciation to the Robbins Music Corporation for granting us permission to quote so extensively from their copyright, **Ballad for Americans.** We have tried our best to present its message but it really cannot be done without the glorious music. Whenever we most desired an idea, we have played the records for inspiration. If our theme has gone across, you will buy these records and play them for yourselves; you will listen to your school choirs sing the magnificent score. We recommend **Ballad for Americans.**

The Western Hills Annual Staff of '49

The interpretive photography on the following pages, the opening section, and throughout the rest of the book is the work of Russell R. Benson. We devote this page to the acknowledgment of our debt to him and our grateful appreciation. Without him what we have tried to do in this book would have been impossible. We have attempted to go a little beyond most annuals in picturing not only day by day life in a modern high school but also one phase of the great ideals which motivate that life and are its reason for being. We believe that by so doing we can accomplish a serious educational purpose in a manner which is possible through no other medium. When students and their parents see the great ideal of brotherhood and a better world so beautifully expressed in **Ballad for Americans,** portrayed through pictures of themselves and their daily activities, we hope it will enter into their souls as never before. Only thus can America rise to her great destiny which her present position of leadership in the world has thrust upon her.

Because we believe this so firmly we have had joy in working so hard on this book. But would have been helpless without "Uncle Russell". "How can we illustrate the message of the **Ballad** in our closing section?" "Where can we find the material for the abstracts on page 7?" "The only way we can get that idea across is with a montage. Will you make us one?" "Uncle Russell" would wrack that creative brain of his for a while, come up with an idea, and then **execute** it for us in photography. Somehow in spite of confused schedules, howling mobs of students, plates that didn't fit, seemingly insoluble problems, our book is finally finished almost exactly as we wanted it. That this has been accomplished is due in no small part to Russell R. Benson. The Western Hills Annual Staff of '49 says an inadequate "Thank you."

Our coun - try's strong, our coun - try's young and her great - est songs are
still un - sung,

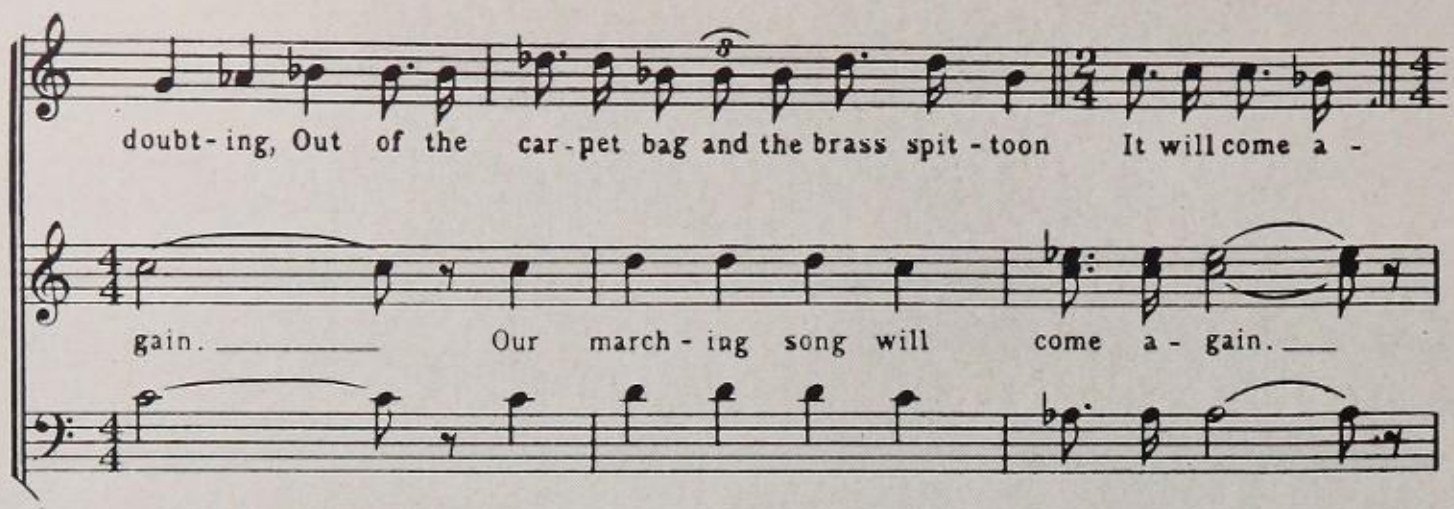

NAZIS WHO KILLED MILLION MUST DIE

CITY COUNCIL MOVES TO HALT GAMBLING

Georgia Lynching Goes Unsolved
In Fog of Indifference and Inaction

BY EDWARD B. SMITH
Scripps-Howard Staff Writer
MONROE, GA., Aug. 13

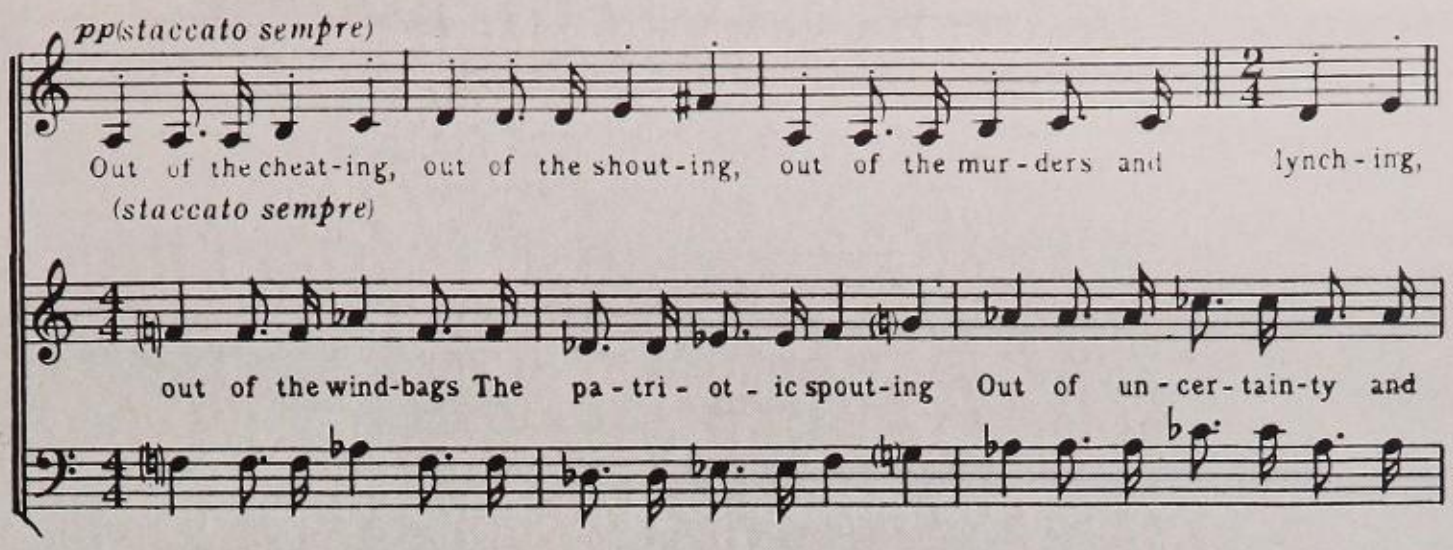
pp(staccato sempre)
Out of the cheat-ing, out of the shout-ing, out of the mur-ders and lynch-ing,
(staccato sempre)
out of the wind-bags The pa-tri-ot-ic spout-ing Out of un-cer-tain-ty and

POLICE SEIZE TRAIN BANDITS
One Shot in Gun Battle
LONG SENATE FILIBUSTER FINALLY ENDS
Senators Finally Smile
U. S. PROTESTS ARREST OF CHURCHMEN
"Axis Sally" Tells Story Of Her Life
Armistice Approved By Egyptians
Violence Again Flares In Strike
Shooting Victim and Wife

For we have al-ways be - lievedit And we be-lieve it now
and you know who we are A - mer - i - ca!

Autographs

The best of love & luck to a swell girl & algebra brain. Carol Brickett

Richard L. Dirr

"Good Luck"
Alvin J. Dirr

With Best wishes
Chris

Good Luck + Best Wishes in the Future
Shirley Frimming

With Love
Paul Betterson

To a swell girl
"Peaches"
Jo Ann Rogers

Loads of luck
Phinis Heard

To Mary with loads of luck.
Rae Stephens

Best of Luck
Patricia Jones

Mary Esther —
You're a swell girl.
Nancy Sands
"Ex" Always remember are
Love, Clarence Munroe
ΣΣ

Good luck to a big Brain
John Pottschmidt

Best of luck in the future
Lee
D-D

The best of luck in all you do and may your fondest dreams come true
Nancy Sands
"Ex" Always remember are
Love, Clarence Munroe
ΣΣ

Best of Luck
Jack Sheiss
"49"

Good Luck
To a Slick Chick
(Dan. Lewis)
(+ΣΣ)

Lots of Luck
Jack McIntyre

Best of Luck to a swell girl
Love
Karen Moore
H

Verne Hardman
Algebra I 1949

Mildred Batto
Dorothy N. Smith

Loads of Luck and
Best Wishes for the future -
Marilyn Miller
"Tex"

To a wonderful
girl!
Bob Sargeant

To a very sweet girl,
Don Lee Yazell
"X ΣΞ"

Mary:
Never forget
the good times
we had in Biology.
Good luck to a swell
girl.
Love
Scottie

The best of luck
Bob Meyer

M. C. Dourson

E E Miller

To one of the
sweetest, and
of course, my
very best friend.
Love
Hail
"T.E."

Mary: always remember
our Home Ec. class of
48-49. Good luck to
a wonderful girl.
"Love
Billie"

Best Wishes to a
wonderful girl
Lots of Luck.
Dourson
Martin
"S.D.C."

To a really swell
girl, who deserves
the best.
Love
Rodg 49"

Good Luck

To a little Honey
Bun
Lots of Love
Pattie Baker
"49"

Mr. Grandall -
Good Luck.

To someone swell, with
all the luck and happiness
in the world.
Joan Peet
"S.D.C."

Loads of Luck
To a swell
girl
Lenny

In your claim of life
remember me as a link.
Jane
"GATT"

Luck + Stuff to a swell girl
Zeita Fisher
"Π Δ Φ"

Best of Wishes for
Real Swell Girl
Emilie
ΦΑΤ

Great Fun, and Hope, Thistle
"Δ..Φ"

"Bien Suerte"
A una muchacha bonita y dulce,
Desde
Carlos Mahaney

Same and Luck to
a darling girl
Anne Bate
Taft